



THE VAN CLIBURN *International* QUADRENNIAL PIANO COMPETITION AT FORT WORTH, TEXAS

THE VAN CLIBURN *International* QUADRENNIAL PIANO COMPETITION AT FORT WORTH, TEXAS

SEPTEMBER 24 THROUGH OCTOBER 7, 1962



*I*N all the years' history of competitions, there is to be found the enormous courage and inspiration such events bring to a city. When wonderful young talents gather to express their ideas and their ideals in amicable creative combat, it usually nets lasting friendships, treasured memories, and strengthened artistic determination.

*Such was my personal feeling after participating in the First International Tchaikowsky Competition in Moscow the Spring of 1958.*

In November of that same year, I was overwhelmingly surprised by the extreme generosity of Dr. Irl Allison, Founder and President of the National Guild of Piano Teachers, who, while addressing a banquet sponsored by the Fort Worth Piano Teachers Forum, suddenly announced that he was giving \$10,000 to start a competition in my name.

Although my immediate reaction was, of course, extreme gratitude mixed with awe, I was nevertheless aware of the great work involved in organizing such a project. Had it not been for the dedicated efforts of the National Guild of Piano Teachers, The Fort Worth Piano Teachers Forum, Texas Christian University, and the Fort Worth Chamber of Commerce, the project might never have been accomplished.

As it has evolved, I have had little connection with the development of the project. Through the incredible, concerted efforts of Mrs. Grace Ward Lankford, General Chairman of the Competition and President of the Forum, and the other sponsors, this project has materialized.

This competition is not planned to emulate any other, though similarities are inevitable, but it endeavors to represent the sincere desire of deeply interested persons who have sought to encourage some of the many budding musical souls to visit the beautiful State of Texas, enjoy the hospitality of Fort Worth, and, I might add, the United States of America.

*Ken Chisum*



EXECUTIVE COMMITTEE—(seated left to right) Mrs. Grace Ward Lankford, Mrs. Ewell J. Robinett. (Standing left to right) Sam Cantey III, Serge Saxe, Lorin Boswell Jr., Joe A. Clarke and Richard L. Brown.

## SPONSORING GROUPS

*National Guild of Piano Teachers*  
*The Fort Worth Piano Teachers Forum*  
*Texas Christian University*  
*The Fort Worth Chamber of Commerce*

## EXECUTIVE COMMITTEE

MR. LORIN A. BOSWELL, Chairman  
*President, Boswell Dairies*

MR. SAM CANTEY III, Vice Chairman  
*Vice President, The First National Bank*

MR. JOE CLARKE, Treasurer  
*Executive Vice President, The First National Bank*

MRS. GRACE WARD LANKFORD, Corresponding Secretary  
*General Chairman of the Van Cliburn International*  
*Quadrennial Piano Competition and*  
*Co-Founder of Fort Worth Piano Teachers Forum*

MRS. EWELL J. ROBINETT, Recording Secretary  
*Chairman of the Hospitality Committee for the Competition*

MR. RICHARD LEE BROWN, Attorney  
*Stone, Parker, Snakard, Friedman and Brown Attorneys*



Dr. Irl A. Allison

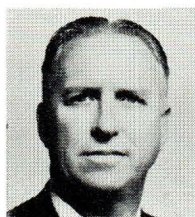

Dr. Frank Hughes



Mrs. Elton Hyder, Jr.

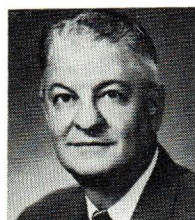

Mr. Joe Chowning



Mrs. Jeanette Dolman



Mr. Raymond Buck



Mrs. Marian  
 Douglas Martin



Mrs. W. R. Hewett



Mrs. Al Thompson

DR. IRL A. ALLISON  
*Founder and President, National Guild of Piano Teachers*

MR. JOE CHOWNING  
*Past President, Fort Worth Chamber of Commerce*  
*Regional Manager, Southwestern Bell Telephone Company*

MR. RAYMOND BUCK  
*President, Fort Worth Chamber of Commerce*  
*President, Commercial Standard Insurance Company*

MRS. ELTON HYDER, JR.  
*Chairman of the Entertainment Committee for the Competition*

MRS. JEANETTE DOLMAN  
*President of the International Womens Club of America*

MRS. MARIAN DOUGLAS MARTIN  
*Co-Founder of the Fort Worth Piano Teachers Forum*

MRS. AL THOMPSON  
*Treasurer of the Fort Worth Piano Teachers Forum*

SERGE SAXE  
*Composer, Critic, President of the Fort Worth Opera Association*  
*Local Chairman of the Competition Jury*

DR. FRANK HUGHES  
*Dean of the School of Fine Arts, Texas Christian University*

MRS. W. R. HEWETT  
*Past President, Fort Worth Piano Teachers Forum*

## ADVISORY BOARD

- Artur Rubinstein - *Honorary Chairman*  
Herbert Barrett, *Concert Management, New York*  
Dr. Rudolph Ganz, *President Emeritus, Chicago Musical College*  
Dr. Howard Hanson, *President, Eastman School of Music;*  
*Rochester, New York*  
Dr. Edwin Hughes, *Executive Secretary, National Music Council,*  
*New York*  
Sol Hurok, *Impresario, New York*  
Peter Jacobi, *Publisher, "The Music Magazine and Musical Courier"*  
Miss Theodate Johnson, *President and Publisher, "Musical America"*  
Wiktor Labunski, *Pianist-in-Residence, University of Kansas City*  
Mrs. Edgar M. Leventritt, *President, Leventritt Foundation,*  
*New York*  
Rosina Lhevinne, *Juilliard School of Music, New York*  
Sir Ernest MacMillan, *Chairman, Canadian Music Council;*  
*Toronto, Canada*  
Dr. Joseph E. Maddy, *National Music Camp; Interlocken, Michigan*  
Frank Mannheimer, *Pedagogue*  
Dr. Merle Montgomery, *Oxford Press, New York*  
Dr. James C. Pfohl, *Brevard Music Camp; Brevard, North Carolina*  
Louis Sandi, *President, National Music Committee of Mexico;*  
*Mexico City*  
Rudolf Serkin, *Pianist-Teacher, Curtis Institute, Philadelphia*  
Isaac Stern, *World Renowned Violinist*

---

## BOARD MEMBERS

- |  |  |  |  |
|--|--|--|--|
| Ernest Allen, Jr., <i>President</i><br><i>Ernest Allen Motor Co.</i>                 | Amon G. Carter, Jr., <i>President</i><br><i>Fort Worth Star-Telegram</i>           | John Justin, Jr., <i>Mayor</i><br><i>City of Fort Worth</i>  | A. P. Rowland  |
| Milton Amstater, <i>President</i><br><i>Meacham's Department Store</i>               | R. E. Cox, Jr., <i>President</i><br><i>R. E. Cox Department Store</i>              | Fred Korth, <i>Former President,</i><br><i>Continental National Bank</i><br><i>Present Secretary of the Navy</i>       | Dr. M. E. Sadler, <i>Chancellor</i><br><i>Texas Christian University</i>                 |
| David Appleby<br><i>Southwestern Baptist</i><br><i>Theological Seminary</i>          | James Fuller, <i>Director</i><br><i>Public Relations</i><br><i>Bell Helicopter</i> | Paul Leonard, <i>General Manager</i><br><i>Lecnard's Department Store</i>  | W. C. Smith, <i>Managing Editor</i><br><i>Fort Worth Star-Telegram</i>                   |
| O. C. Armstrong<br><i>Investments</i>  | Marcus Ginsburg, <i>Attorney</i>   | Mrs. Roy McDermott   | W. L. Stewart, <i>President</i><br><i>Westbrook-Thompson</i><br><i>Holding Co.</i>       |
| Roy Bacus, <i>Manager</i><br><i>WBAP-AM-FM-TV</i>                                    | John M. Griffith, Jr., <i>President</i><br><i>Bank of Commerce</i>                 | James C. McKinney, <i>Dean</i><br><i>School of Music</i><br><i>Southwestern Baptist</i><br><i>Theological Seminary</i> | George Thompson, III<br><i>Vice President</i><br><i>Continental National Bank</i>        |
| William Barclay, <i>Music Critic</i><br><i>The Fort Worth Press</i>                  | Paul Hamilton, <i>Vice President</i><br><i>First National Bank</i>                 | Web Maddox, <i>President</i><br><i>Maddox Properties</i>   | E. Clyde Whitlock, <i>Music Critic</i><br><i>Fort Worth Star-Telegram</i>                |
| O. G. Carlson<br><i>General Commercial Mgr.</i><br><i>Texas Electric Service Co.</i> | Mrs. W. R. Hewett  | A. M. Pate, Jr., <i>Vice President</i><br><i>Texas Refinery Corporation</i>  | Sam P. Woodson, Jr.,<br><i>Exec. Vice President</i><br><i>Coca-Cola Bottling Company</i> |
|  | Mrs. Elton Hyder, Jr.  | G. Neville Penrose, <i>Oil</i>   |  |
|  | Mrs. Enoch E. Jones<br><i>Business Manager</i><br><i>Woman's Club</i>              |  |  |

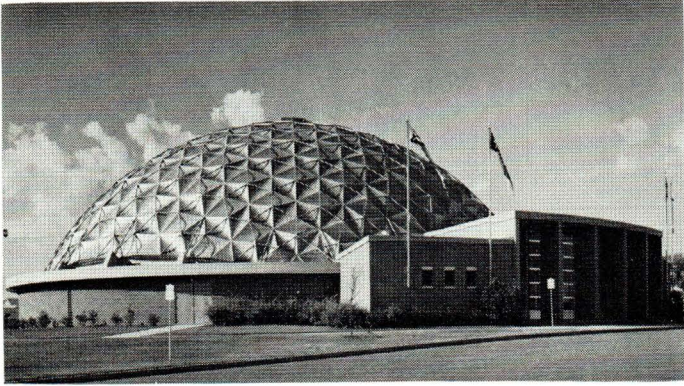

"BROADWAY MEETS THE WEST"—in Casa Manana, Fort Worth's famous theater-in-the-round where excellent summer musicals are presented.



FOYER OF CHILDREN'S MUSEUM—the largest children's museum of its kind in the nation. Spiral staircase leads to the Planetarium.

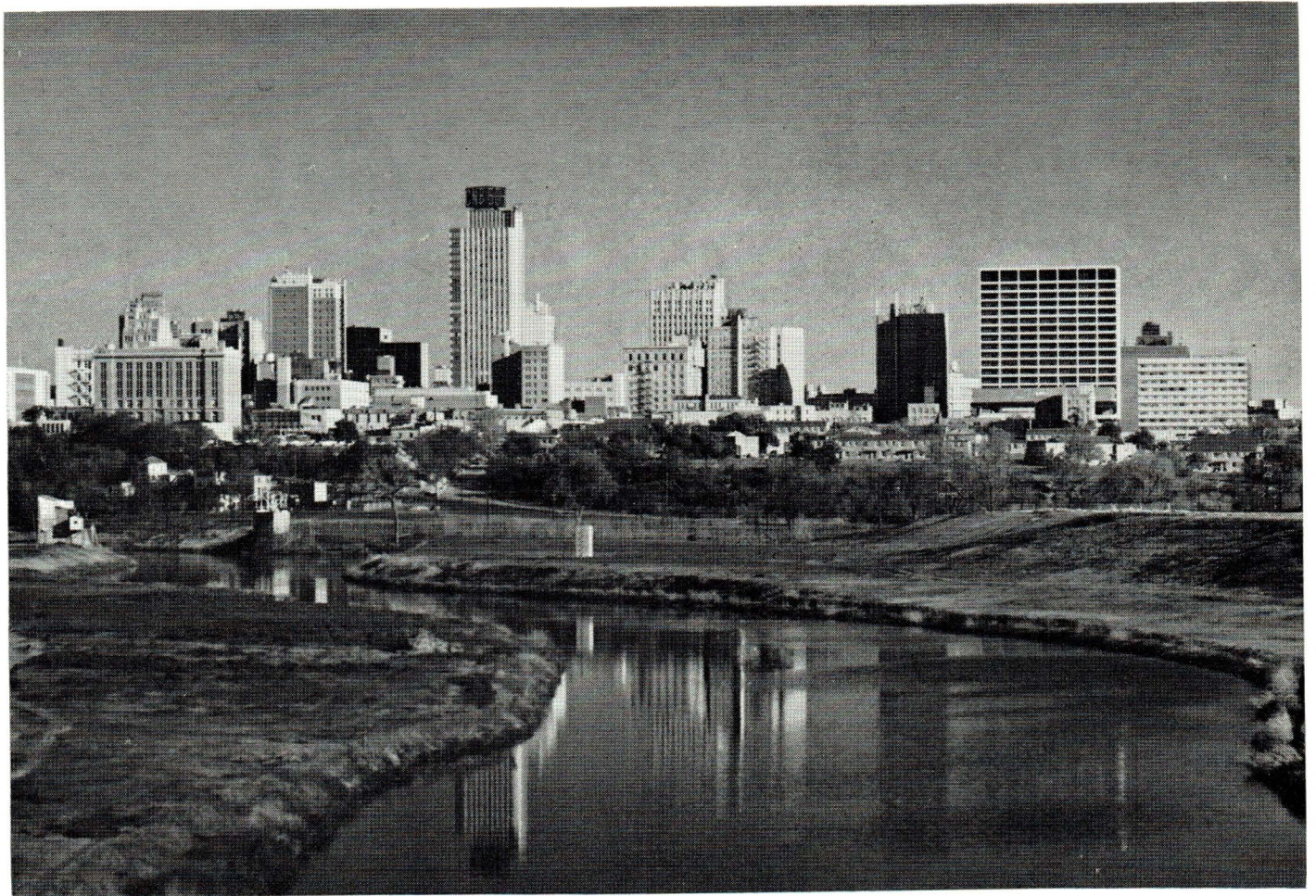

*Skyline of Fort Worth, Texas, now the 34th largest city in America.*



THE FORT WORTH ART CENTER features not only a fine permanent collection of paintings and sculptures, but also displays many traveling exhibits.



AMON G. CARTER MUSEUM OF WESTERN ART is nationally famous and houses a multimillion dollar collection of Western Art, principally the work of Frederick Remington and Charles Russell.

ONE HUNDRED AND THIRTEEN YEARS AGO, Fort Worth was established as a frontier outpost to protect the settlers from the Indians.

One hundred and twelve years ago, the first piano arrived in Fort Worth. It is one of the first recorded items in the city's history. During the first summer after the establishment of the fort, Major Ripley Arnold, the commander of the garrison sent for his wife. She arrived with their children and her square piano. The square piano representing the first ones brought to Texas is used as a symbol of this competition. The piano teacher engaged for the children was Adolphus Gounant, a French refugee from the Revolution of 1848.

This piano of Mrs. Arnold, the wife of the commander, must have been a strange sight in the log cabin house which stood within the crude stockade which looked out across the grand prairie of North and West Texas; but, it is the only item of furniture or utensil of dress of which reference has come down to us in historical records of that first year of the city's existence.

Ever since that time, the piano in particular and music in general have been an important part of the life of this city. With this tradition of music in our heritage, it therefore gives me great pleasure to welcome to Fort Worth the distinguished group of world famed musicians who are here to act as a jury; and to greet and wish the best of luck to the group of young contestants who have come here from many parts of the world.

Pierre Gounant, the early French refugee and music teacher would be glad to know that he has been followed this hundred odd years later by others from foreign countries. In addition to our musical tradition, we also continue the spirit of hospitality which was extended to him. We are happy to have you here — Americans and foreigners as well.

There is a greeting in Mexico which translates "My house is yours." I would like to paraphrase it: "Our city is yours."

JOHN JUSTIN

Mayor, City of Fort Worth, Texas



---

---

ACKNOWLEDGMENT TO THE COUNTRIES AND THE CANDIDATES

*participating in the Van Cliburn International Piano Competition*

**T***he appeal of music is universal.* In preparing for this first Van Cliburn International Piano Competition, the spirit of cooperation from the participating countries and their young artist-representatives has been most encouraging. The young people performing in this competition represent the highest and most demanding artistic standards of their respective nations. Individually and as a group, their performance and exceptionally high standards cannot help but be a challenge and an inspiration to future candidates.

The response and the assistance which have been received from performing musicians, teachers, publishers, and those who have acted in official capacities for the countries which they serve, is gratefully acknowledged by the Van Cliburn Piano Competition Foundation and its sponsoring organizations.

---

---

## SESSIONS OF THE COMPETITION

<i>Date</i>	<i>Event</i>	<i>Place</i>
Monday, September 24th through Saturday, September 29th	Preliminary Auditions	9:00 A.M. Ed Landreth Auditorium
Monday, October 1st through Wednesday, October 3rd	Semi-Finals with the University String Quartet in-residence, Southern Methodist University	9:00 A.M. Ed Landreth Auditorium
Thursday, October 4th through Friday, October 5th	Finals with the Fort Worth Symphony Orchestra, Milton Katims, conducting	8:00 P.M. Ed Landreth Auditorium
Sunday, October 7th	First Place Winner Solo Concert Presentation of Awards	4:00 P.M. Ed Landreth Auditorium

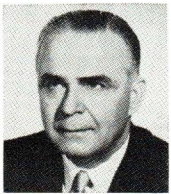

Serge Saxe



Yara Bernette



Jorge Bolet



Angelo Eagon



Rudolph Ganz



Don Luis Herrera  
De La Fuente



Motonari Iguchi

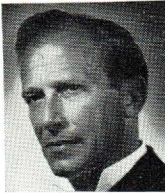

Milton Katims

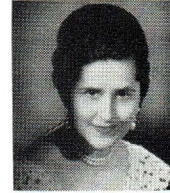

Lili Kraus



Leopold Mannes



Lev Oborin



Leonard Pennario

## THE COMPETITION JURY

Leopold Mannes, *Chairman of the Competition Jury*  
*Pianist; President, Mannes College of Music,*  
*New York*

Serge Saxe, *Local Chairman of the Competition Jury*  
*Composer, Critic; President, Fort Worth Opera*  
*Association*

Yara Bernette, *Sao Paulo, Brazil*

Jorge Bolet, *Los Angeles, California*

Angelo Eagon, *Music Advisor, United States Information*  
*Agency, Washington, D. C.*

Dr. Rudolph Ganz, *President Emeritus,*  
*Chicago Musical College*

Don Luis Herrera De La Fuente, *Conductor,*  
*National Symphony Orchestra of Mexico*

Motonari Iguchi, *Pianist; Tokyo, Japan*

Milton Katims, *Conductor,*  
*Seattle Symphony Orchestra, Seattle, Washington*  
(Mr. Katims will conduct the Fort Worth Symphony  
during the finals of the Competition.)

Lili Kraus, *Pianist; London, England*

Lev Oborin, *Pianist; Moscow, Russia*

Leonard Pennario, *Pianist; Los Angeles, California*

For the first time in a musical competition, contestants will be scored with electronic accuracy by a high speed computer. Each contestant is given a point score by the judges on his or her performance. These scores are punched on IBM cards at the TCU Computer Center and the cards fed through the computer. The winner of the event will be announced within minutes, instead of the usual hour or more, after the last contestant has performed.

*Dr. A. A. J. Hoffman is director of the Center.*



TCU Computer Center

THE CAN

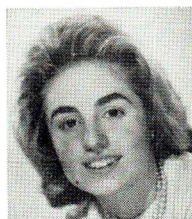

MARTA HEBE  
NOGUERA  
*Argentina*

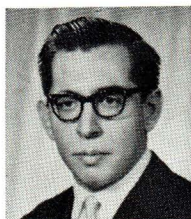

RAUL SOSA  
*Argentina*



EDWARD  
CLEMENT BETHEL  
*Bahamas*



ANDRE  
DE GROOTE  
*Belgium*



VICKY ADLER  
*Brazil*



ARTHUR MOREIRA  
LIMA  
*Brazil*



ANAHID LYDIA  
ALEXANIAN  
*Canada*



ELAINE KEILLOR  
*Canada*



DAVID PINTO  
*England*



GRACE  
WILKINSON  
*England*



CECILE OUSSET  
*France*



ZOILA LUZ  
GARCIA SALAS A.  
*Guatemala*



TAKASHI  
HIRONAKA  
*Japan*



HAJIME KONO  
*Japan*



HIROKO  
NAKAMURA  
*Japan*



SUNG-MI CHO  
*Korea*



JUNG KYOU  
KIM  
*Korea*



YUN HEE  
PAIK  
*Korea*



RAFAEL BORGES  
*Mexico*

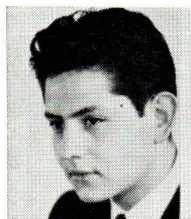

JOSE  
SANDOVAL, JR.  
*Mexico*



GLORIA SAARINEN  
*New Zealand*



SERGIO  
VARRELLA CID  
*Portugal*



ILZE GRAUBIN  
*Russia*

# D I D A T E S



NINA LELCHUK  
*Russia*

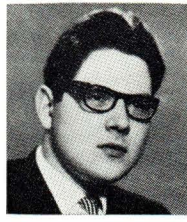

NIKOLAI PETROV  
*Russia*



MIKHAIL  
VOSKRESENSKI  
*Russia*



JO GARNER  
BOATRIGHT  
*United States*

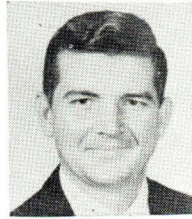

WILLIAM D.  
COOPER  
*United States*



DONN-ALEXANDRE  
FEDER  
*United States*



ARTHUR CHARLES  
FENNIMORE  
*United States*



MILTON HASTINGS  
HALLMAN  
*United States*

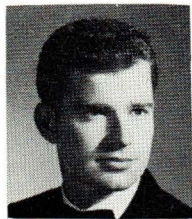

JAMES JOLLY  
*United States*



MARLENE M.  
LINZMEYER  
*United States*



THOMAS  
MASTROIANNI  
*United States*

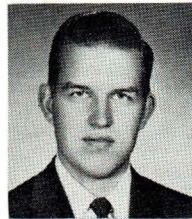

MANIGIRDAS  
MOTEKAITIS  
*United States*



MARILYN  
NEELEY  
*United States*



DOROTHY  
KATHERINE PAYNE  
*United States*



JOHN PERRY  
*United States*



CHARLES E.  
THOMAS  
*United States*



RALPH VOTAPEK  
*United States*



MARGARET C.  
WATSON  
*United States*



LESLIE MARIE  
WELLS  
*United States*



WALTER WOLFE  
*United States*



SANDRA YAGGY  
*United States*



CARMEN  
ALVAREZ  
*Uruguay*



LEONIDAS E.  
LIPOVETSKY  
*Uruguay*

## THE AWARDS

### FIRST PRIZE WINNER

\$10,000  
donated by  
Dr. and Mrs. Irl Allison  
and the National Piano Guild

■

### SECOND PRIZE WINNER

\$5,000  
donated by  
Laura Jane Musser  
as a memorial to her Father and Mother,  
Mr. and Mrs. Richard Drew Musser

■

### THIRD PRIZE WINNER

\$2,000  
donated by  
The Amon Carter Foundation

■

### FOURTH PRIZE WINNER

\$1,000  
donated by  
Fort Worth Piano Teachers Forum

■

### FIFTH PRIZE WINNER

\$750  
donated by  
Mr. and Mrs. F. Howard Walsh and Family

■

### SIXTH PRIZE WINNER

\$500  
donated by  
Mrs. Carl Beutel  
as a memorial to her Husband,  
Carl Beutel

■

### SPECIAL AWARDS

BEST PERFORMANCE  
Commissioned American Composition  
"Capriccio on Five Notes"  
by Lee Hoiby  
\$500 GOLD WATCH  
donated by Neiman Marcus

BEST PERFORMANCE  
of Chamber Music  
\$600  
donated by  
Van Cliburn  
honoring Dr. and Mrs. Irl Allison

■

### SPECIAL APPEARANCES FOR THE WINNER

FORT WORTH SYMPHONY ORCHESTRA  
October 16, 1962  
ABILENE SYMPHONY ORCHESTRA  
October 23, 1962  
AMARILLO SYMPHONY ORCHESTRA  
October 30, 1962

PAGANINI STRING QUARTET  
Santa Barbara, California  
November 5, 1962  
ROANOKE SYMPHONY ORCHESTRA  
Roanoke, Virginia  
November 12, 1962

ST. CECILIA'S SOCIETY  
Grand Rapids, Michigan  
November 16, 1962  
CARNEGIE HALL  
December 5, 1962

NEW ORLEANS PHILHARMONIC SYMPHONY  
January 15, 1962

■

*The gold medals and certificates are given by Mr. and Mrs. Ted Weiner.*

■

*Mr. and Mrs. Serge Saxe, Local Chairman of the Jury, have provided silver badges for the jurors.*



Mrs. Grace Ward Lankford discusses competition with Van Cliburn.

## THE BEGINNINGS OF THE COMPETITION

BY E. CLYDE WHITLOCK

*Music Editor, Fort Worth Star-Telegram*

THE APHORISM ABOUT THE ACORN AND THE OAK, enunciated by Aesop or Nebuchadnezzar, or whoever it was, still is cogent.

What was the beginning of the Van Cliburn Competition? The story is longer than even the Fort Worth sponsors realize.

It is necessary to tell something of the Fort Worth Piano Teachers Forum, an organization of fifty leading teachers in Fort Worth, Arlington, Hurst and Dallas. As envisioned by its founders, Mrs. Grace Ward Lankford and Mrs. Marian Douglas Martin, the Forum's mission,, in addition to the usual professional objectives, was the exploration of new American teaching materials, an inquiry carried out by George Anson of the Texas Wesleyan College piano faculty.

As the Forum grew in confidence, resources and vision, it thought of establishing a contest for solo playing, with eligibility in five surrounding states and a prize of \$1,000.

Now enters Dr. Irl A. Allison, whose National Guild of Piano Teachers had grown from a notation on the margin of a sheet of music while he was teaching at Simmons University in Abilene, Texas, in 1927, into a national institution involving hundreds of teachers in every state and tens of thousands of students.

He had been pondering a revolutionary plan for an international playing competition, and at a dinner given by the Forum after a Fort Worth recital by Van Cliburn he made the astonishing announcement that the Guild was offering for an international competition a prize of \$10,000.

Though it would have seemed inevitable that such a grandiose project should be administered from New York, the center of big operations musically, Allison, impressed by the inner force of the organization and its president, Mrs. Lankford, decided to offer his plan to the Fort Worth Piano Teachers Forum.

That was as long ago as 1958, and the intervening time has been none too long to develop the machinery and the connections nationally and internationally necessary to the plan's operation.

Mrs. Lankford was recognized unquestionably as the executant of the plan. Though she was pioneering, she thought big, far beyond the vision of most of her colleagues.

The prerequisite necessity now was enlisting the cooperation of the Fort Worth Chamber of Commerce, to undertake the financial undergirding, knowing that a budget of \$75,000 would be needed. This was moving in a new direction, but there eventuated complete co-operation by a board of forty-five leading business and cultural leaders.

To provide adequate physical setting the Chamber of Commerce requested Texas Christian University, through Chancellor M. E. Sadler and Dean of Fine Arts Frank Hughes, to make its fine facilities, in auditorium, stage, pianos and practice rooms, available to the enterprise.

The four sponsoring units were now associated, and there came into existence, later to be incorporated, the Van Cliburn International Quadrennial Piano Competition.

Supplementing the \$10,000 capital prize, five other prizes to a total of \$9,250 and two additional awards worth \$1,100, one a grant of \$600 by Cliburn himself, were provided.

Over eighteen thousand pieces of mail were dispatched worldwide, warm-hearted hospitality in Fort Worth homes was extended to contestants, resources of publicity were developed by press and radio, and the project was in business.



ED LANDRETH FINE ARTS BUILDING, where the Van Cliburn International Piano Competition is held. The TCU School of Fine Arts is located here with complete facilities for studies in art, music, theatre and speech.



THE TCU RELIGION CENTER, one of the most beautiful buildings on the campus, is symbolic of the emphasis the University places on Christian Higher Education. Though related to the Christian Church, TCU welcomes students of every faith to its campus.



THE CAMPUS OF TEXAS CHRISTIAN UNIVERSITY, which covers some 220 acres in southwest Fort Worth, is known for its informal and friendly atmosphere. More than 8,500 young

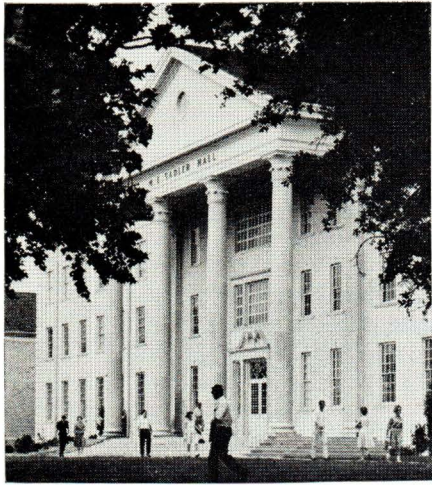

ON THEIR WAY TO CLASSES students pass in front of M. E. Sadler Hall, the university's administration building which is named after the TCU chancellor.



men and women from the United States and many foreign countries enroll annually in the university's eight schools and colleges.

AS TEXAS CHRISTIAN UNIVERSITY moves into its 90th year, we are delighted to have a part—as co-sponsor and host—to this magnificent musical event.

From its first days in 1873, the University has put great emphasis on the fine arts—a fact not always appreciated in the rugged days of the Texas frontier. Thomas M. Clark, gifted young brother of TCU's "Founding Fathers," taught instrumental music and voice on campus prior to 1880.

Official records show that such training "was not popular" and no academic credit was allowed for such study. But in later years, the great value of music, art, theatre, ballet and opera came to be fully appreciated and we are happy that TCU's School of Fine Arts has long had effective programs in these great areas of human creativity.

Consequently, we are especially happy to welcome these fine young artists and members of the Jury from all over the world. And it is gratifying to have all others who, because of their dedication to fine music, have been able to visit with us for this event.

M. E. SADLER  
*Chancellor, Texas Christian University*



A SPECIAL TRIBUTE TO

*Grace Ward Lankford*

CHAIRMAN

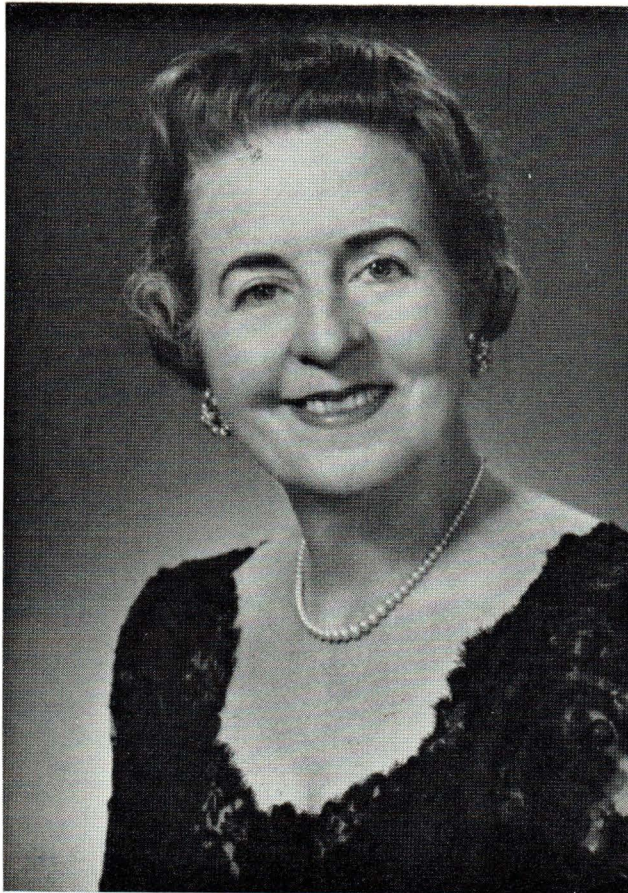

THE OFFICE held by Grace Ward Lankford, euphemistically designated by a single word, has embraced every duty involved in the promotion and consummation of the Van Cliburn International Quadrennial Piano Competition. From the first she has been the very center of its existence, from the announcement by Dr. Irl Allison of his intent to provide a first prize of hitherto unmatched amount to getting the project on the stage.

One of the first responsibilities of management, which she brought to fulfillment almost unaided, was the provision of seven additional prizes, which she accomplished through persuasion and importunity.

Grace Lankford from the beginning, three years ago, envisioned the dimensions of the project, and led the thinking of the four sponsoring units, in a project new to all of them, to the investment of imagination, money, courage and persistence which would be required. The winning over of the sponsors to enthusiastic support of the enterprise was probably her greatest achievement.

The creation of a working organization, which eventually involved hundreds of persons, all of whom served without pay, was another duty invoking resourcefulness and tenacity in the face of irritations and procrastinations.

Decisions, many of them critical and vital, often had to be made without consultation with members of the board, including matters of relationships with other nations.

Through the unusual scope of her personal contacts she was able to bring about the remarkably efficient provisions for the entertainment of contestants, including the surmounting of language barriers.

It is fitting to observe that for months she has had to sacrifice her own work and livelihood as a teacher.

Her executive talents have elicited the cooperation of many diverse agencies, and the competition has been the embodiment of her courage and devotion.

## SPECIAL ACKNOWLEDGEMENTS

*It would be impossible to express the heart-felt gratitude and appreciation that is held for the many, many individuals and firms who so graciously have given of their time and of their homes to make this Competition possible. We have tried, amid the many busy days since this Competition was begun, to record the names of everyone who has contributed of their services to this event. If someone has been overlooked we only hope that you will understand that it was not intentional and that we most sincerely appreciate the efforts of everyone associated with this Competition.*

### A TRIBUTE TO LORIN BOSWELL

Nearly three years have gone into the planning and financing of the Van Cliburn International Piano Competition. Mr. Lorin Boswell was designated early as the chairman of the Foundation which has handled the Competition. For nearly two years he has given extensively of his time, his personal funds, and his company's facilities to handle the business of the Competition. His co-workers and the supporters of the Competition wish to acknowledge with deep gratitude the debt that is owed to him.

#### SPECIAL APPRECIATION

IS EXPRESSED TO

Mrs. Catherine Russell  
*for the exceptional contributions of time, energy, and devotion she has given as Secretary of the Competition.*

#### HOSPITALITY COMMITTEE

Mrs. Ewell Robinett, *Chairman*  
Mrs. Andrew Heinrichs  
Mrs. Elton M. Hyder, Jr.  
Mrs. James R. Russell  
Mrs. Werner Magnus,  
*Fort Worth Council of World Affairs*  
Mrs. Martin P. Sobieraj,  
*International Womens Club of Fort Worth*

#### THOSE PROVIDING HOMES FOR CONTESTANTS

Mr. and Mrs. O. C. Armstrong  
Mr. and Mrs. W. A. Schmid and Miss Suzanne Schmid  
Mr. Ernest Allen, Jr.  
Dr. and Mrs. Marion J. Brooks  
Mr. and Mrs. Guy Price  
Mr. and Mrs. James Snowden  
Mr. and Mrs. Leon H. Brachman  
Mr. and Mrs. Geo. Parker, Jr.  
Mrs. Don Cowan and Miss Georgiana Cowan  
Mr. and Mrs. Sol Saginaw  
Mr. and Mrs. James Garvey  
Dr. and Mrs. Robt. Moreton  
Mrs. R. E. Harding  
Miss Lynn Clay  
Miss Cornelia Cummins  
Mr. and Mrs. W. C. Stewart  
Mr. and Mrs. Will Ed Kemble  
Miss Katherine Smith  
Mrs. A. M. Pate, Sr.

Southwestern Baptist Theological Seminary  
Dr. and Mrs. David Appleby  
Mr. and Mrs. John Burgess  
Mr. and Mrs. Charles Tandy  
Mr. and Mrs. Wm. F. Beckman  
Mr. and Mrs. A. T. Seymour, III  
Mr. and Mrs. Charles B. Williams and Miss Charlotte Williams  
Mr. and Mrs. Morton Gause Ware  
Mr. and Mrs. Ted Weiner and Miss Gwen Weiner  
Mr. and Mrs. Earl Wilson  
Mrs. J. E. O'Connell  
Mrs. Sidney Wilson  
The Kenneth Garretts  
Dr. and Mrs. W. P. Anthony  
Dr. and Mrs. Paul Ramey  
Dr. and Mrs. Gordon Kelly  
Mr. and Mrs. Maurice Meyerson  
Mr. and Mrs. Percy Farris  
Mr. and Mrs. Henry Mack  
Mr. and Mrs. Julian Meeker and Jim Meeker  
Mr. and Mrs. Jacob Rolla  
Mr. and Mrs. Marion E. Key  
Mr. and Mrs. Richard Newkirk and Susie Newkirk  
Mr. and Mrs. Jack Rich  
Mr. and Mrs. Hugh Watson  
Mrs. Kelroy Chadwick  
Mr. and Mrs. Manuel Bargas  
Mr. and Mrs. R. Hunter Barrett

#### ENTERTAINMENT COMMITTEE

Mrs. Elton M. Hyder, Jr.,  
*Chairman*  
Mrs. Sam Cantey, III  
*Co-Chairman*

Mrs. Roy McDermott  
Mrs. Warren McKeever  
Mrs. John McMackin  
Mrs. George Meihaus  
Mrs. John L. Lewis  
Mrs. Edward Muse  
Mrs. James Snowden  
Mrs. George Kemble  
Mrs. Kelly Shannon  
Mrs. Charles Rowan  
Mrs. Sterling Steves  
Mrs. John Justin  
Mrs. Jack Greenman  
Mrs. Eric Hyden  
Mrs. Earl Wilson  
Mrs. John Paxton  
Miss Lynn Clay  
Miss Suzanne Schmid  
Miss Charlotte Williams  
Miss Brenda Brants  
Mr. Ernest Allen, Jr.  
Mr. Jim Meeker

#### HOSTS PROVIDING SOCIAL FUNCTIONS FOR JURORS AND CONTESTANTS

Mr. and Mrs. William Fuller  
Mr. and Mrs. Kelly Shannon  
Mr. and Mrs. Robert Windfohr  
Mr. and Mrs. A. Clayton Luther  
Mr. and Mrs. Elton Hyder, Jr.  
Mrs. Charles Rowan  
Mrs. Robert E. Harding  
Mr. and Mrs. Ted Weiner  
Mr. and Mrs. Charles Tandy  
Mr. and Mrs. M. M. Goldman  
Mr. and Mrs. Marcus Ginsburg  
Mr. and Mrs. Sam Cantey, III  
Mr. and Mrs. Jack Seigel  
Mr. and Mrs. T. Fred Hodge  
Mr. and Mrs. Frederick Steinway  
Mr. and Mrs. Ralph Cummins

ACKNOWLEDGEMENTS (continued)

Mr. and Mrs. Howard Brants  
Miss Brenda Brants  
Mr. and Mrs. Charles B. Williams  
Miss Charlotte Williams  
Mrs. Ernest Allen, Jr.  
Mr. and Mrs. Harry Eidson  
Mrs. Grace Ward Lankford  
Mr. and Mrs. Serge Saxe  
Mr. and Mrs. Kay Kimbell  
Mr. and Mrs. James Snowden  
Mr. and Mrs. Joseph Durkin  
Mr. and Mrs. Eric Hyden  
Mr. and Mrs. Earl Wilson  
Mr. Web Maddox  
Mr. and Mrs. Ernest Chilton  
Dr. and Mrs. Gordon Kelly  
Mr. and Mrs. F. Kirk Johnson  
Chamber of Commerce  
Fort Worth Opera Association  
Fort Worth Symphony League  
Fort Worth Art Center  
Amon Carter Museum of Western Art  
Texas Christian University

REFRESHMENT  
HOSTSSES SERVING JURORS  
AT INTERMISSIONS

Mrs. Milton S. Simon, *Chairman*  
Mrs. Frank M. Andrews  
Mrs. Harold L. Andrews  
Mrs. George Ray Baldwin  
Mrs. William L. Bess  
Mrs. John W. Bryant  
Mrs. Howard Cappel  
Mrs. Guy G. Crawford  
Mrs. Marcel Dandois  
Mrs. Jerry W. Davidson  
Mrs. Tom L. Dodson  
Mrs. G. R. Gordon  
Mrs. Phillip Greenwall  
Mrs. Ralph R. Guenther  
Mrs. I. H. Haas  
Mrs. Richard S. Harris  
Mrs. Robert B. Holmgren  
Mrs. Robert L. Ivy  
Mrs. M. B. Meyerson  
Mrs. N. B. Robbins  
Mrs. William Rutherford  
Mrs. Larkin B. Scott  
Mrs. Herman Schaar  
Mrs. Michael Winesanker

THOSE WHO HAVE  
PROVIDED FLOWERS  
California Flower Market  
Leila Mae's Flower Shop

VOLUNTEERS ASSISTING  
WITH TRANSLATION

Dr. John Hammond  
Dr. Harold Freed  
Miss Bitia Mae Hall  
Mrs. Melissa Staffa,  
*Rio de Janeiro, Brazil*

Mrs. Nancy Lima Duarte,  
*Rio de Janeiro, Brazil*  
Mrs. Teixeira de Freitas,  
*Rio de Janeiro, Brazil*  
Miss Gilka Ward Cespedes  
Mr. Peter Gregory  
Mrs. Jeannette Dolman

VOLUNTEERS ASSISTING  
IN TELEPHONING, TRANSPORTA-  
TION, SOCIAL AND HOUSING  
ARRANGEMENTS, MAILING AND  
MANAGEMENT OF VAN CLIBURN  
COMPETITION OFFICES

Mrs. Frank Andrews  
Richard Greenman  
Catherine Prichard Lanter  
Henry Mack  
Norman Robbins  
John Scott  
Mrs. Elton Hyder, Sr.  
Mrs. C. W. Portwood  
Mrs. E. M. Sullivan  
Mrs. Frances Robertson  
Mrs. Doris Chandler  
Mrs. Charles Rowan  
Dr. Harold Freed  
Mr. Charles Ringler  
Mrs. Milton Simon  
Mrs. Lee Heinrich  
Mrs. Sterling Steves  
Mrs. Arthur Trujillo  
Mrs. T. I. O'Gara  
Mrs. Margaret Sobieraj  
Mrs. Guy Crawford  
Mrs. W. P. Bomar  
Mrs. Philip Norris  
Mrs. John Ferguson  
Mrs. Edward Muse  
Mrs. Binkley Smith  
Mrs. Wm. Davis  
Mrs. Frank Shelton  
Mrs. Edmund Schenecker  
Mrs. Ben Fortson  
Mrs. Edwin Ryan  
Mrs. Clay Berry  
Mrs. Sam Berry  
Mrs. Lorin Boswell  
Mrs. Beeman Fisher  
Mrs. Raymond Entenmann  
Mrs. Marcus Ginsberg  
Mrs. Pauline Evans  
Mr. Charles Webster  
Mrs. Arch Rowan, Jr.  
Mrs. Phillip Laughlin  
Mrs. J. Lee Johnson, III  
Mrs. Francis McMahan  
Mrs. Phillip Bishop  
Mrs. John McKay  
Miss Alan Bedford  
Mrs. M. B. Widess  
Mrs. Harry Boyle, Jr.  
Mrs. Edward L. Ball, Jr.  
Mrs. J. W. Collier  
Mrs. J. M. Edwards  
Mrs. David Appleby  
Mrs. Sam Bogart  
Mrs. David M. Graham, Jr.

Mrs. Alex F. Cothran  
Mrs. Elton W. Derden  
Mrs. A. J. King  
Mrs. Elden A. Werner, Jr.  
Mrs. James C. McKinney  
Miss Kay Hartman  
Mrs. Frank W. Adams  
Mrs. John J. Vollet, Jr.  
Mrs. T. A. Mitchell  
Mrs. H. G. Knight  
Mrs. Bill L. Hamilton  
Mrs. Earl P. Singleton  
Mrs. Phillip M. Cordell  
Miss Gilka Cespedes  
Miss Leda Belle Durrett  
Mrs. L. C. Abbott  
Mrs. George R. Studdard  
Mrs. Bob J. Stout  
Mrs. Byron K. Butt  
Mrs. George Kemble  
Mrs. John Herrick  
Mrs. Gordon Kelly  
Mrs. Eric Hyden  
Mrs. F. J. Keller  
Mrs. Jack N. Greenman  
Mrs. Gordon Harriman  
Mrs. John Paxton  
Mrs. Charles Terrell  
Mrs. Beaton Swenson  
Mrs. Jeanne Axtell Walker  
Mrs. L. R. Elliott  
Mrs. Vaughn E. Bonham  
Mrs. R. R. Patton  
Mrs. C. C. Gunn  
Mrs. James McKinney  
Mrs. David B. Owen  
Mrs. Don Ransom  
Mrs. Ed C. House  
Mrs. William Hargrave  
Mrs. W. M. Charbonneau  
Mrs. A. E. Soniat  
Mrs. W. D. Smith  
Mrs. Phillip Tillery  
Mrs. Roy Nussbaum  
Mrs. David Trammell  
Mrs. Harry Harris  
Mrs. E. M. Muse  
Mrs. Betty Greenwood  
Mrs. Joe Danciger  
Mrs. William DuBose  
Mrs. Adolph Kauffman  
Mrs. John Justin  
Mrs. George Meihaus  
Mrs. Walter Bennett  
Mrs. Warren McKeever  
Mr. and Mrs. John L. Lewis  
Mrs. J. E. Fitz-Patrick  
Mrs. John McMackin  
Miss Cornelia Cummins  
Miss Suzanne Schmid  
Miss Lynn Clay  
Miss Brenda Brants  
Miss Katherine Smith  
Mrs. John Andrews  
Miss Charlotte Williams  
Mrs. Bayard Friedman  
Mrs. Gary Laughlin  
Mr. and Mrs. M. B. Widess  
Mr. and Mrs. Guy Thompson

ACKNOWLEDGEMENTS (continued)

Mr. and Mrs. Charles Meade  
 Mr. and Mrs. John Ohendalski  
 Mr. and Mrs. J. D. Johnson  
 Mr. and Mrs. Albin Ulrickson  
 Mr. and Mrs. Geo. H. Linnaberry  
 Mr. and Mrs. Reuben E. Fields  
 Mr. and Mrs. Meade B. Crane  
 Mr. and Mrs. C. S. Harrington  
 Mr. and Mrs. Clay Berry, Jr.  
 Mr. and Mrs. Walter Eng  
 Dr. and Mrs. R. J. Rimmer  
 Dr. and Mrs. N. Mages  
 Mr. and Mrs. C. W. Portwood  
 Dr. and Mrs. J. F. Peters  
 Mr. and Mrs. Philip Slover  
 Mr. and Mrs. Truett Kimzey  
 Mr. and Mrs. W. H. James, III  
 Mr. and Mrs. Walter Jetton  
 Mr. and Mrs. James Thurmond  
 Mr. and Mrs. W. A. Bratton  
 Mr. and Mrs. K. K. Smith, Jr.  
 Mr. and Mrs. George Kemble  
 Mr. and Mrs. Delbert Booth  
 Mr. and Mrs. Howard Dixon  
 Mr. and Mrs. Hunter McLean  
 Mr. and Mrs. Y. Q. McCammon  
 Mr. and Mrs. Charles E. Pugh  
 Mr. and Mrs. Ted S. Webb, Jr.  
 Mr. and Mrs. R. J. Cowen  
 Mr. and Mrs. Herbert Caudle  
 Mr. and Mrs. J. E. Fitzpatrick  
 Mr. and Mrs. Richard Ralph  
 Mr. and Mrs. J. Richard Miller  
 Mr. and Mrs. Warren McKeever  
 Mrs. August Spain  
 Mrs. John E. Wilson  
 Miss Lucy Harris  
 Lillian Hughes  
 Miss Jo Anne James  
 Laura B. Kauffman  
 Mrs. H. V. Shank  
 Mrs. Frank Ferguson, Jr.  
 Mrs. Paul P. Schwartz  
 Mrs. Charles Schotta  
 Miss Mary Nell O'Connell  
 Mr. and Mrs. M. M. Goldman

THE FORT WORTH PIANO  
 TEACHERS FORUM

Mrs. Ann Parker Atkins  
 Stefan Bardas  
 Mrs. Ray D. Barnes  
 Mrs. Sam Beall

Miss Winifred Bedford  
 Fred Bigelow  
 Mrs. William J. Bohannon  
 Harris Cavender  
 Mrs. R. E. Collier  
 Mrs. Charles Coulter  
 Mrs. Loyd D. Counts  
 B. Wayne Cox  
 Mrs. John T. Everett, Jr.  
 Mrs. M. M. Goddard  
 Mrs. John G. Hiet  
 W. Lee Henrichs  
 Mrs. W. Robert Hewett  
 Mrs. Ruth Devall Heywood  
 Jack Harmon  
 Mrs. Pearl Hobson  
 Mrs. Ethel Humphrey  
 Mrs. Q'Zella Oliver Jeffus  
 Mrs. L. Paul Joyce  
 Mrs. Edward M. Kirby  
 Mrs. Grace Ward Lankford  
 Miss Lazelle Light  
 Mrs. Marian Douglas Martin  
 Miss Kathleen McGehee  
 Mrs. Denzil Merrill  
 Mrs. Mary Dacus Morgan  
 Miss Marguerite Moriarty  
 Mrs. Ione Neel  
 Miss Katherine O'Dowd  
 Mrs. Helen Turner Padgett  
 Mrs. Fred Parker  
 Mrs. Jack Plemons  
 Mrs. Helen T. Pratt  
 Mrs. J. C. Richmond  
 Miss Maurine Rutherford  
 Mrs. E. F. Rutschmann  
 Mrs. C. J. Raven  
 Mrs. Betty Lief Sims  
 Mrs. J. M. Starnes  
 Mrs. J. R. Stovall  
 Mrs. T. J. Tinker  
 Mrs. Al Thompson  
 Mrs. Richard Wall  
 Mrs. Wiley H. Willis  
 Mrs. J. Campbell Wray  
 Mrs. Marie Balch Wright

THE INTERNATIONAL  
 WOMENS CLUB OF  
 FORT WORTH

THE ALTRUSA CLUB

THE HARMONY CLUB

THE EUTERPEAN CLUB

THE CECILIAN CLUB

THE E. CLYDE  
 WHITLOCK CLUB

THE PHYLADES  
 CHARITY CLUB

THE MUSAGETTES

THE FORT WORTH  
 SPANISH SPEAKING CLUB

THE FORT WORTH  
 FRENCH SPEAKING CLUB

THE DEPARTMENT  
 OF STATE

Mrs. Ruth Sickafus,  
*Executive Secretary,  
 President's People-to-People  
 Program Committee*  
 Mr. Angelo Eagon,  
*Music Advisor  
 United States Information  
 Agency*  
 Mr. Max Isenbergh  
 Mr. Frank Siscoe  
 Congressman Jim Wright

PIANOS PROVIDED BY

Burt Bruce Piano Co.  
 Whittle Music Co.

SPECIAL APPRECIATION  
 IS EXPRESSED TO

Dr. Robert Hull  
*for conducting the rehearsals  
 of the Fort Worth Symphony  
 orchestra.*

SPECIAL VOLUNTEERS

Mrs. Audrey Campau  
 Mr. Lee Cruise  
 Mr. Delbert Gardner  
 Mr. Jim Lehman  
 Miss Lillian McDonald  
 Mr. Amos Melton  
 Mr. Louis Ramsey  
 Mr. Floyd Rice  
 Mr. L. C. White  
 Dr. Michael Winesanker  
 Miss Elizabeth Youngblood

## PATRONS OF THE COMPETITION

*The names of the individuals and firms listed here represent in part those who have so generously made financial contributions to the Competition. Gifts have been large and small and each one is gratefully acknowledged. We regret that because of the deadline necessary for the printing of this program some contributions were received too late to be included here. We sincerely thank each of you for your wonderful support of this first Van Cliburn Piano Competition.*

National Guild Piano Teachers	H. B. Fuqua	G. E. Engleman	Mr. and Mrs. P. O. Settle
Fort Worth Piano Teachers	Hill and Hill	W. H. Peterson	Fort Worth Savings and Loan
Forum	H. J. Justin and Sons, Inc.	G. E. Reynolds	Mrs. Lucile Nussbaum
Laura Jane Musser	Tilley Trustees	Mary Findley	Mr. and Mrs. Meade B. Crane
(Little Falls, Minn.)	Morrison Supply Co.	Mr. and Mrs. James R. Record	Mrs. C. W. Horan
Amon Carter Foundation	Mutual Savings & Loan	Bryan Hanks	R. S. Bishop
Fort Worth Clearing House	Association	Mrs. Burton Carter	Hunter McLean
Ass'n.	J. H. Snowden	Mr. and Mrs. T. A. McIver	Mrs. C. F. Spencer
Texas Electric Service Company	Mr. and Mrs. M. M. Goldman	Pauline Stripling French	Robert F. Jones
Mr. and Mrs. Lorin A. Boswell	McGown, Godfrey, Logan	Mrs. J. Paul Smith	Fay Hubbard
Scott Foundation	& Decker	Mrs. Jed Rix	Mrs. Roger C. Neely
Mr. and Mrs. F. Howard Walsh	Mrs. Amon G. Carter	Mrs. A. M. Pate	R. W. Tesch & Co.
Mr. and Mrs. O. C. Armstrong	Acme Brick Company	Mr. and Mrs. T. F. Hodge	Mrs. Julian B. Thomas
R. E. Cox Department Store	Mrs. I. H. Burney	Mrs. Virgile Pitner Hutchison	Dr. May Owen
Texas Refinery Corporation	Mrs. W. P. Bomar	Mr. and Mrs. K. W. Davis	Mr. and Mrs. John Houston
Southwestern Bell Telephone	Wm. A. & Edward Hudson	Mr. and Mrs. A. Renerick Clark	Payne
Company	George W. Armstrong, Jr.	Mrs. Lucille Brittingham	Florence J. Cobden
Lone Star Gas Company	Charlie Hillard Finance	Bonnelli and Co.	Mrs. Harry B. Friedman
Brown Memorial Trust	Company	Ted Weiner	Mr. and Mrs. Jud S. Perry
Mr. and Mrs. Joe Clarke	Loma Plastics	Century Life Insurance	Web Maddox
Mrs. Charles Tandy	Charles H. Fleming	Company	Mr. and Mrs. Authur Ginsburg
Mrs. T. Patrick Carr	Neville Penrose	M. J. Neeley	Mrs. Frank Taylor
C. L. Rowan, Chr. & Ed. Fund	Arthur Young & Co.	Ault Music Company	Mrs. Clarence Burke
Mrs. Carl Beutel	Ben E. Keith Co.	R. B. Cannon	Mr. and Mrs. J. Lee
(Detroit, Mich.)	Raymond Mayer,	Mr. and Mrs. W. L. Stewart	Johnson, Jr.
Elton Hyder, Jr.,	Joe Hogsett	Raymond Buck	Mr. and Mrs. Jack N.
Chr. & Ed. Fund	W. A. Landreth	Ernest Allen, Jr.	Greenman
Mrs. Baird's Bakery	Fred Elliston	Meacham's Department Store	Mr. and Mrs. Louis F. Martin
Mr. and Mrs. E. J. Robinett	Hal Hedberg	Marie B. Price	Dr. and Mrs. Robert E.
Frank Kent	Mrs. Julian R. Meeker	Marian Douglas Martin	Moreton
Cantey, Hanger, Scarborough	Mr. and Mrs. Lee Kirkwood	Dr. and Mrs. J. G. Bray	Mr. and Mrs. Ed P. Byars
& Gooch	Mrs. J. W. Mitchell	Mr. and Mrs. Morton Gause	Mrs. Wm. Howard, Jr.
Fort Worth Sand & Gravel	Will Ed & Watt Kemble	Ware	Mrs. O. E. Mitchell
Mercer Trucking	Mrs. Glen Yarborough	Mrs. D. F. Morgan	Mr. and Mrs. Y. Q. McCammon
Stafford-Lowdon Company	Gordon Boswell	W. T. Ryan	Mrs. Clifton B. Carter
Mrs. R. E. Harding	Richard U. Simon	Mrs. F. Hays McFarland	Mr. and Mrs. T. F. Rich, Jr.
Mrs. Earle North Parker	Floyd Hatfield	Mrs. Roy Snyder	Mr. and Mrs. H. M. Bulbrook
Oran Needham	A. B. Connell	Mrs. Guy R. Pitner	Mr. and Mrs. C. M. Carter
(Miller's Mutual)		Mr. and Mrs. D. W. Shiner	Mr. and Mrs. Wm. Howard, Jr.

### *Those who contributed to the March 27, 1961, Benefit Concert for the Van Cliburn Competition*

Mrs. George N. Aldredge,	Mr. and Mrs. Howard M. Fender	Mr. and Mrs. W. W. Lynch,	Mr. and Mrs. A. H. Rowan
Dallas, Texas	The Fort Worth Clearing	Dallas, Texas	Mr. and Mrs. C. L. Rowan
Mrs. Annunciata Beall	House Association	Mr. Web Maddox	Dr. and Mrs. M. E. Sadler
Mrs. Luther A. Beene,	Mr. and Mrs. Hubert G. Foster	Mrs. Marian Douglas Martin	Mr. and Mrs. Serge Saxe
Shreveport, La.	Mr. and Mrs. James S. Garvey	Mr. and Mrs. Raymond Mayer	Mrs. S. A. Shelburne,
Mrs. Carl Beutel, Detroit, Mich.	Mr. and Mrs. M. M. Goldman	Mr. and Mrs. C. T. McLaughlin,	Dallas, Texas
Miss Kaye Buck	Mrs. R. E. Harding	Snyder, Texas	Mr. and Mrs. Milton S. Simon
Col. and Mrs. D. H. Byrd,	Mr. and Mrs. H. A. Hedberg	Monnig's Department Store	Mrs. Frank Taylor
Dallas, Texas	Mr. Edward R. Hudson	Mrs. Bess Morgan	Texas Electric Service Company
Mrs. S. B. Cantey, Jr.	Mr. William A. Hudson	Miss Marguerite Moriarty	The Fair of Texas
Mrs. Amon G. Carter, Sr.	Dr. and Mrs. Frank Hughes	Mrs. John D. Murchison,	Mrs. J. H. Thigpen,
Mrs. Burton Carter	Dr. and Mrs. Robert Hull	Dallas, Texas	Shreveport, La.
Mr. and Mrs. C. M. Carter	Mr. and Mrs. Elton Hyder, Jr.	Miss Laura Jane Musser,	Mr. David B. Trammell
Mr. and Mrs. J. H. Chowning	Mr. and Mrs. F. Kirk Johnson	Little Falls, Minn.	Mr. and Mrs. Ted Weiner
Mr. and Mrs. Joe A. Clarke	Mr. and Mrs. J. Lee Johnson, Jr.	Mrs. A. M. Pate, Sr.	Mr. Newton H. White, III,
Miss Hazel Cobb, Dallas, Texas	Mr. and Mrs. Fred Korth	Mr. and Mrs.	Tucson, Arizona
Miss Florence Cobden	Mr. and Mrs. Murray Kyger	William V. Plankey	Whittle Music Company,
Mr. and Mrs. R. E. Collier	Mrs. Grace Ward Lankford	Mrs. Laura H. Portwood	Dallas, Texas
Mrs. E. DeGolyer, Dallas, Texas	Mr. and Mrs. J. M. Leonard	Mr. Leo Potishman	Nena Plant Wideman,
Mrs. H. C. Efurder,	Mr. and Mrs. O. P. Leonard	Mr. Paul M. Raigorodsky,	Shreveport, La.
Shreveport, La.	Rosina Lhevine, New York, N.Y.	Dallas, Texas	Mr. and Mrs. Robert Windfohr
			The Fort Worth National Bank