

EVERY MEMBER CAMPAIGN FOR EIGHTY
THOUSAND DOLLARS BY SEPTEMBER

A BIGGER AND BETTER

Texas Christian University

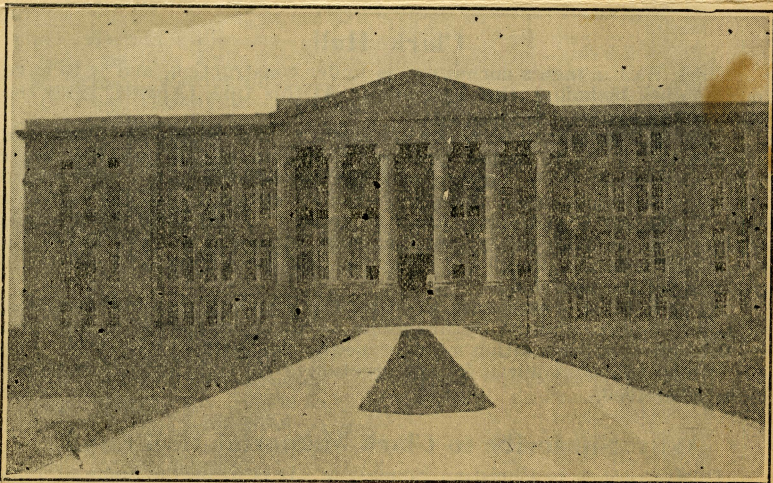

Some of the Subscriptions of Friends of Christian
Education for the Erection of Clark Hall,
a Men's Dormitory, at Texas Christian
University, Fort Worth, Texas

A CHALLENGE TO THE BEST IN THE BROTHERHOOD

\$40,000 in Gifts Conditioned Upon the Disciples of the Southwest Raising \$80,000.

T. S. Reed of Beaumont has donated \$25,000 and Major J. J. Jarvis of Fort Worth \$15,000 for the endowment of T. C. U., on condition that Clark Hall be finished and the floating indebtedness provided for, which will require about \$80,000. The campaign to raise this amount is well under way, about \$10,000 being subscribed within the past thirty days.

Texas Christian University is the most important enterprise before the Disciples of the great Southwest. It is the only church college of the Brotherhood in five great states where a man may prepare for the ministry. The nearest one west of Fort Worth is in California, and, toward the east, in Tennessee.

Clark Hall

Clark Hall, a men's dormitory, is under construction, and is to have four stories, including the basement. At this time (April 1, 1913) the walls of the second story are up.

This hall is named in honor of Addison and Randolph Clark, the founders of Texas Christian University; and no more fitting monument to the memory of these pioneers of Christian Education in Texas, whose invaluable services have been unselfishly consecrated to the cause of New Testament Christianity, could be erected. They lived in advance of their day, and saw years ago what most of us are just now beginning to realize—that the church college is the most powerful human factor in the work of the church.

At present it is necessary to crowd the boys and men into the Bible college dormitory and the lecture rooms of the Administration building. On account of this condition many students are lost to the school.

Of the \$80,000 required for the erection of the hall, about \$50,000 has been subscribed.

Why Subscribe to Clark Memorial Hall Fund

1. Its object is Christian Education. It is to be the home of boys and men while they are attending T. C. U., where the Bible is taught along with other text books. The great body of people is educated in the state schools, from which the Bible has been excluded as a text. Thus the race is growing up without proper POSITIVE RELIGIOUS INSTRUCTION. T. C. U. gives spiritual as well intellectual and physical training. The greatest need of the hour is strong church colleges.

2. Because of the pressing need of spiritual leadership in every walk of life. There is an increasing shortage in the number of preachers which is alarming; and then there is great need of more Bible school workers, church officials and consecrated and trained business and professional men. And this training is not given in any except the church school. T. C. U. gives this training.

3. Fort Worth has given T. C. U. \$225,000 in lands and money; and this generous gift is a challenge to the Brotherhood elsewhere to be liberal also.

4. The University is being crippled on account of having no room

for additional male students, to say nothing of the crowded condition of those already here.

5. Because there is no one but the Disciples to maintain T. C. U. Do you wonder why the Baptists are growing so in Texas? One illustration is enough. The First Baptist Church of Dallas gave more for Christian Education last year than for any other purpose—over \$18,000. George W. Truett knows the value of Christian Education.

Some Liberal Subscriptions Made to the Clark Memorial Hall Fund

Mrs. A. C. Foster, Whitesboro	\$350.00
A. H. Curtis, Troy	250.00
T. B. Lewis, Holland	250.00
J. H. McHaney, Longview	250.00
A. E. Morgan, Longview	250.00
E. A. Morgan, Longview	250.00
J. M. Goldsten, Milford	250.00
M. V. Baugh, Rogers	250.00
J. W. Pond, Wichita Falls	250.00
Chas. C. Hutt, Wichita Falls	250.00
Mrs. J. M. Strong, Wellington	250.00
Mrs. W. A. King, Greenville	250.00
J. T. Elliott, Dallas	250.00
B. C. Rhome, Fort Worth	250.00
W. B. Fishburn, Fort Worth	250.00
W. J. Scott, Gainesville	200.00
Mrs. Dora Douglas, Palestine	200.00
Mrs. Geo. Wright, Palestine	225.00
Mrs. Texas Fishburn, Fort Worth	200.00
W. H. Bush, Greenville	200.00
J. M. Davis, Forney	200.00
B. E. Hurlbut, Brownwood	200.00
Dr. J. W. Carey, Whitesboro	225.00
Mrs. Emma B. Lipscomb, Denton	250.00
J. B. Miller, Richland Springs	200.00
W. P. Baugh, Rogers	150.00
Mrs. Nannie Perkins, Cameron	150.00
H. E. Fields, Haskell	125.00
W. H. Bush, Jr., McKinney	125.00
E. E. Cox, Anna	125.00
F. H. Sherley, Anna	125.00
G. W. Wood, Whitesboro	125.00
Thos. Adams, Sabinal	125.00
H. L. Palmer, Paris	125.00
Dr. W. D. Ellis, Plano	125.00
J. E. Bruester, Temple	125.00
Mr. and Mrs. J. H. Fife, Temple	125.00
Mrs. Cora Isaacs, Rockdale	125.00
Miss Ola M. Sims, Rockdale	125.00
J. E. Woolbright, Quanah	100.00
Judge J. M. Reiger, Comanche	100.00
F. H. Chandler, Stephenville	100.00
Mrs. J. H. Cage, Stephenville	100.00
W. T. Ward, Benjamin	100.00
C. C. Rolls, Wellington	100.00

Mrs. Elizabeth Bush, Allen	100.00
R. B. Rosamond, Anna	100.00
W. N. White, Brady	100.00
Chas. Halsell, Bonham	100.00
J. C. Saunders, Bonham	100.00
Mrs. Y. McKellar, Forney	100.00
Mrs. George Riter, Forney	100.00
Mrs. H. Mewhinney, Holland	100.00
Mrs. Jenny Perry, Midlothian	100.00
Miss Sue Halsell, Bonham	100.00
J. W. Sellers, Holland	100.00
Leon F. Heard, Sabinal	100.00
J. E. Adams, San Antonio	100.00
Mrs. M. E. Peck, Lockhart	100.00
S. A. Easley, Georgetown	100.00
Wm. Blanks, Lockhart	100.00
Prof. F. G. Jones, McKinney	100.00
R. M. Cannon, Van Alstyne	100.00
W. C. Bacon, Abilene	100.00
W. O. Green, Bowie	100.00
Mrs. Kate Wigley, Windom	100.00
Mrs. I. E. Underwood, Windom	100.00
E. C. Council, Windom	100.00
J. R. Eanes, Comanche	100.00
F. N. Stiles, Thrall	100.00
Mrs. L. E. Roland, Paris	100.00
L. W. Bush, Allen	100.00
Mrs. Julia Loftin, Tyler	100.00
C. L. Morgan, Longview	100.00
H. H. Watson, Longview	100.00
G. W. Tate, Longview	100.00
B. F. Smith, Temple	100.00
Newell Kane, Palestine	100.00
W. E. Cox, Bartlett	100.00
C. A. Haden, Blooming Grove	100.00
R. C. Clark, Plano	100.00
Tom Andrews, Plano	100.00
J. N. Nislar, Gainesville	100.00
Mr. and Mrs. Joe N. Boozer, Gainesville	100.00
Mrs. Sallie Caton, Detroit	100.00
Mrs. Mary Dowlin, Windom	100.00
D. C. Adams, Denton	100.00
James W. Ward, Detroit	100.00
Dr. J. D. Carpenter, Refugio	100.00
George A. Ray, Pettus	100.00
W. C. Dowell, Lone Oak	100.00
Mrs. G. R. Grider, Leonard	100.00

TEXAS CHRISTIAN UNIVERSITY,
W. M. WILLIAMS, Endowment Secretary,
Fort Worth, Texas.