



# Valentine Ball Tomorrow Night

**By SUZY STRICKLAND**  
The first activity in a cooperative program between Student Congress and the newly created Student Center Activities Council will be a Valentine Dance from 8:30 p.m. to midnight tomorrow.

Sixteen women have been selected by the executive committees of the four classes to vie for the title of "Queen of Hearts."

The queen will be selected by three judges prominent in football. They are L. R. (Dutch) Meyer, TCU athletic director; Lindy Berry, former Frog foot-

ball star; and Ray Renfro, football star of the Cleveland Browns.

Jack Graf, Congress president, and Bill Howerton, Activities Council chairman, will present the winner and award her one dozen roses during the dance.

Lewis Gillis and the seven-piece stage band will play.

Admission to the semi-formal ball will be \$1 stag or drag.

"We (Student Center Board) have looked at the calendar for the spring semester and scheduled dances where we think they are needed up

through April 1," said Miss Elizabeth Youngblood, social director.

Dances for the remainder of the semester will be planned as soon as the dance committee of Student Congress determines a date for the annual Spring Formal.

The Activities Council as the agent of the Student Center Board will sponsor those events which no other organization, such as Congress or any of the numerous campus clubs, requests permission to back.

"Purpose of the Activities Council sponsored events is to

supplement and fill in gaps where other campus organizations have not scheduled needed student entertainment," explained Miss Youngblood.

"Before permanent policies of the Center Board can be determined," said Miss Youngblood, "other groups affected by the new organization (such as Congress, Evening College and the Horned Frog), as well as representatives of the board and council, will have to meet to set up definite fields of activity for each group which will be acceptable to all involved."

At the present time, each of

the groups named above overlap activities in each of the other groups. For example, Congress, the Evening College Council and the Horned Frog each have sponsored at least one all-school activity during the past semester.

This semester, while the board is still working under a tentative arrangement, vacancies on the board are being filled by the successor to elected student positions, said Miss Youngblood.

A membership study committee, headed by Graf, is working on the problem of representation, but has not yet reached any decisions.

## Symposium Audience to Hear Philosophy, Theology Battle

**By BILL HARRISON**  
The Christians will be thrown to the philosophical lions at 7:30 p. m. Wednesday in Weatherly Hall.

"Is the Church Performing Its Role in Society?" is the topic of the Alpha Chi symposium.

Participants will be Dr. Robert E. Robertson, assistant professor of philosophy; Dr. Glenn Routt, assistant professor of theology in Brite College of the Bible; and Dr. Edwin A. Elliott, regional director for the National

Labor Relations Board and former chairman of the department of economics at TCU.

Dr. Robert Funk, assistant professor of religion, will be the moderator.

The symposium is the second in this year's series on "The Role of Social Institutions." All symposia concern intellectual questions in the "unanswerable" realm. They open with brief talks by the speakers and end with an open question session involving speakers and audience.

Refreshments will be served by members of Alpha Chi,

campus scholastic honor society.

Dr. Robertson, popular campus speaker, is expected to defend a pragmatic viewpoint and discuss the church from an operational concept. That is, he probably will conclude that the church is valuable as a social institution so long as men find it useful. Symposium regulars expect Dr. Robertson to be the critical "lion" of the night.

Dr. Routt is expected to defend the neo-orthodox position toward the church. If so, he will make use of the ethical theology of Reinhold Niebuhr and Paul Tillich and play the part of the theological scholar in the symposium.

Dr. Elliott may be looked to for a more practical application of the church as it relates to particular lay problems.

Dr. Funk will, as moderator, present a few opening remarks and summarize and correlate the night's program. He has prepared a paper for this purpose which was read Tuesday noon at an Alpha Chi luncheon.



ROBERT FUNK

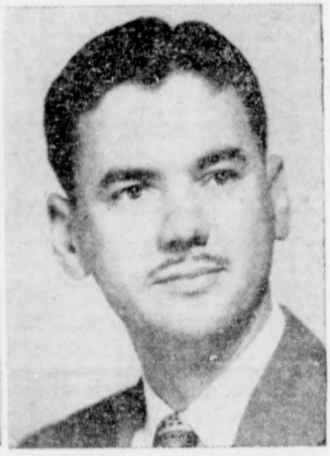

ROBERT E. ROBERTSON



EDWIN ELLIOTT



GLENN ROUTT

## Enrollment Is Up Over Last Spring

Enrollment figures have exceeded last spring's by 240 and have reached 3,802 Wednesday with three days left for regular matriculation, according to Registrar Calvin A. Cumbie.

When late registrations have

been completed, the total may reach that of last fall, 4,082, Mr. Cumbie estimated. Normally spring enrollment is about 5 per cent under fall figures.

The sharpest increase this semester is in the Evening College, with 1,450 now attending classes, compared with 1,282 last spring.

The undergraduate day school totals are also up with 2,046 against last year's 1,938.

The Graduate School with 207 is 27 lower than 1954 and Brite College of the Bible has decreased from 117 to 99.

Noon tomorrow is the deadline for official registration and the adding and dropping of classes in all scholastic divisions of the University.

Those registering later will be charged \$1 for each course (not to exceed \$5).

Students dropping courses after tomorrow can get a rebate on tuition providing they leave classes before March 11.

## Eight Debaters At ACC Meet

TCU debaters are competing at Abilene Christian College today and tomorrow in a six-state meet.

Terry Smart, Houston sophomore; John Gilliland, Gainesville freshman; Jay Gueck, Denver, Colo., freshman; and Roy Stanton, Houston sophomore, represent the two men's teams.

The two women's teams include Misses Jane Davis, Springfield, Ill., freshman; Joyce Paschall, Beaumont freshman; Joyce Gibson, Jacksboro freshman; and Marthalene Wall, Fort Worth sophomore.

The group also will participate in individual events including extemporaneous speaking, oratory, after-dinner speaking, Bible reading, poetry reading and radio speaking.

Smart and Gilliland won three out of four debates in preliminary rounds at Baylor last Friday and Saturday.

## 65 Complete Requirements For Degrees

Sixty-five students completed requirements for degrees during the fall semester.

The graduating students will receive diplomas with the spring class in services on May 29.

Registrar Calvin A. Cumbie said students needing proof of graduation prior to the May date may get their transcripts from his office.

Twenty-seven of the graduating students will receive Bachelor of Arts degrees; 14, B. S. degrees in commerce; nine, B. S. degrees in physical education; and seven, B. S. degrees in education.

Two each are eligible for Master of Education and Bachelor of Divinity degrees. A B. S. in music education, a B. S. in nursing and an M. A. will go to three students.

## PSA Gives 20 Cots To Day Care Center

Twenty cots, built and furnished by members of the Presbyterian Student Association, have been contributed to the Day Care Center for Negro children.

The center is located at St. John's Baptist Church.

Dr. E. R. Alexander, associate professor of chemistry, is faculty sponsor of the student group.

## 'Classicists Period' Is Theme Of 14th Fine Arts Festival

"The Classicists Period in the Arts" is the theme of the 14th annual Fine Arts Festival which will begin next Friday and continue through Sunday, March 13.

The festival activities will feature the music of Haydn, Mozart and Beethoven.

"The Barber of Seville," a comedy by Beaumarchais will open the festival at 8 p.m. next Friday in the Little Theater.

Two TCU professors, Mrs. Artemisa B. Bryson and Landon B. Colquitt, translated the play from the original French. Dr. Walther Volbach will direct.

The comedy will run next Friday and Saturday and Feb. 22-26.

Marshall Williamson, a graduate piano student, will be featured as a soloist on a pro-

gram of orchestral music with the University Symphony Orchestra. The program will be presented at 3:30 p.m. on Sunday, Feb. 20, in Ed Landreth Auditorium.

A program of Beethoven's sonatas for piano will be given by music students at 8:15 p.m. Tuesday, Feb. 23.

Piano and organ compositions by Haydn, Mozart and Beethoven will be played on a program of keyboard music by music students.

The music of the three festival composers again will be featured at 8:15 p.m. on Monday, March 7, in selections by voice students.

The festival will end at 3:30 p.m. on Sunday, March 13, with a program by the Choral Club and the University Symphony Orchestra, presenting the Mozart Requiem.



# 213 Freshmen Make Alpha Chi

Two hundred and thirteen freshmen who have attained a grade point average of 2.00 and above for 12 semester hours during the fall term have been designated as freshmen of distinguished scholarship by Alpha Chi, national honor society.

This group, one of the largest in history of TCU, will be guests of honor at a reception sponsored by Alpha Chi at 6:30 p.m. Feb. 23 in the ballroom.

President M. E. Sadler will welcome the group. The movie, "How Green Was My Valley," will be shown.

Honor freshmen invited are: Mary Jo Adams, Jerry Lee Adle, Brooks L. Alexander, A. D. Allen, Alton R. Andrew, David Lee Autry, Blanche H. Baker, Nelda Sue Baker, Nyla Kay Baker, Janet Barnes.

Gerald M. Barry, Janice Nell Barton, Lee Wall Bennett, Barbara J. Blackwell, Julia Kay Bonfield, Maralyn N. Boyesen, Sonya L. Boyt, Paula Elizabeth Brewster, James Frank Brezik, Mary Dell Brown.

Shirley Mae Bryson, Alice A. Buford, Elizabeth J. Rutson, Donald L. Campbell, John P. Carson, Delbert L. Chapman, Phyllis J. Coffee, Carol Gene Coleman, Ronald R. Coleman, Marta Ray Conway.

Paul Lee Coulter, Ola Fay Crain, Glennon Culwell, Jane Anne Davis, Patricia J. Dearman, Carole Ann Dominick, Charles P. Dowell, Robert Edward Dulin, Charles D. Dunn, William Barnett Eargle.

Laura Elizabeth Eastman, Jerry Lynn Eaves, Mary J. Ethridge, Anna C. Faigau, Angela E. Fausel, Ruben F. Fechner Jr., Robert Joseph Flores, Mary Elizabeth Foltz, Margaret A. Forward, Priscilla A. Frank.

Herschel J. Frey, Charles R. Galloway, Joyce Ann Gibson, John S. Gilliland Jr., Joan Lollie Glasgow, Joan Marie Gusting, Billie George Graham, Peggy Ann Gray, Sherry Dean Gray.

Johnny Lynn Green, Pauline Mae Green, Robert Eugene Griffin, Jay Louis Gueck, Mary Joyce Harding, Linda Ann Harris, Nina Sue Hicks, Virginia F. Hicks, Carol Jane Hight, Jack Edward Hodges.

Roger Louis Hodgkins, Theodore C. Hofsis, Ira Menna Holden, LaJuan Horton, Kenneth W. Howard, Charles R. Huffman Jr., Monette Huling, Naomi Joyce Hunka, Kay Frances Hurd, Sandra Jean Hutson.

Linda J. Ingram, Wayne E. Jenkins, Jasper D. Jernigan Jr., Donald Joe Johnson, Larry Claud Johnson, Kay Frances Keller, George Ann Kemp, Adyth A. Kerr, Beverly L. Kay, Sandra Jan Key.

Charlene R. King, Jimidene Kingsfield, Joanne M. Kirkpatrick, Gail Krauss, Eva Janice Lambert, Kenneth T. Lawrence, Joan Leatherman, Shirley A. Lindsay, Joseph Edward Littlejohn, Shirley A. Logan.

Eliseo C. Lopez, Maria D. Lucero, Joe Dale Lunday, Sharon Lyon, Elizabeth L. McDowell, Kathleen D. McElroy, Mary M. McMahon, Majorie W. Madden, Patricia L. Maines, Pat Olen Marrs.

Alice Ann Martin, David N. Martin, Don Denman Martin, William Robert Martin, Norvell Ann Maser, Carol M.

## Phi Delt Group To Give Party, Hold Open House

The Phi Delta Society, petitioning group of Phi Delta Theta, will hold an open house and a rush party Sunday.

Dr. Thomas F. Richardson, dean of students, will speak on the fraternity system at TCU during the open house from 2-5 p.m. Harold G. Neely, president of the Fort Worth alumni of Phi Delta Theta, will present the alumni background of the fraternity system at TCU.

The open house, to be held in Rooms 215 and 216, Student Center, will entertain members of the fraternity from four other Texas schools.

The rush party is slated for 7:30 p.m. at the Eagles Club on Eagle Mountain Lake. Members and rushees will assemble in front of the Student Center at 6:50 p.m. to form an automobile caravan to the club.

The Phi Delta Society Quartet, composed of Jerry Clark, Port Lavaca sophomore; Jimmy Coffee, Fort Worth junior; March Coffield, Alpine senior; and Ed Russell, Fort Worth senior, will perform at both the afternoon and evening functions.

Edens to Speak Today

Dr. Ambrose Edens, instructor in religion, will speak at a sweetheart banquet at 6:30 p.m. today at Magnolia Avenue Christian Church.

Melton, Joyce E. Moffett, Bill Dwin Moore, Dana M. Moore, Jerome A. Moore II, John Bruce Moore, William Adams Morvan Jr., Patricia A. Morrison.

Grace Morrow, Jerry Lee Muse, Pat Musick, Ronnie Joe Myatt, Elizabeth A. Myler, Robert Edward Nabors, Carol Belle Norman.

Joy Lynn Oden, Jan Ross Otey, Myrtle Ruth Owens, Patricia F. Owens, Ronita E. Packer, Floyd Berry Parker, Joyce Marie Paskell, Bobbie Ray Patton, James Wellon Pemberton, Robert Paul Pendergrass.

Patricia L. Pendley, Donald E. Pentecost, Catherine M. Perry, Ada C. Pierce, Burl Woody Pittillo, Robert E. Poir, Merlee Portman, Charles Werner Procter, Martha M. Pulliam, Bernita L. Quoss.

Patricia L. Rector, Gloria Beth Reese, Karla Alice Rehwinkel, Carolyn Sue Rice, Shirley A. Rice, Barbara J. Rogers, Mary E. Rogers, Elizabeth A. Rudd, Edward M. Runyon, Don Davis Sanders, Mary V. Satterwhite, Carol Fern Schumann, Phyllis J. Scott, Luta Tooney Scruggs, Geraldine Sears, Cynthia S. Secrett, Frances Ann Self, Wallace Ray Selman, James Dean Simpson, H. Blaine Skewes.

Duane Noble Smith, Larry P. Smith, Sara Lynn Smith, Anna L. Sneed, Duskey G. Soddors, Bailey H. Squier, Martha Ann Stadden, Cherry Linn Stark, John Frank Suddath, Shirley G. Suddath, Barbara Ann Sullivan, Mary Ruth Taylor, Shannon Thames.

Barbara J. Thomas, Leta Nelle Thomason, Flora Lou Trammell, Jerry Frank Turner, Mary Jane Turner, Peggy Jane Vastine, Lily Dean Vick, Carolyn L. Wadsworth, Samuel F. Waldrip, D. Lynn Waldron.

Doris Frank Wallin, Kathleen R. Walter, Robert Grove Walton, W. Carolyn Webb, Priscilla R. Weston, Carol Jean Wilburn, Wanda Joy Willhoite, Gail C. Williams, Nawena M. Williams, Annetta Wilson, Jerry G. Wilson, Millard D. Winter, Gilbert W. Womack, Martha Ann Wright, Martha N. Wright, Carol P. Wynn, William Carney Wyrick, Roy John Yelenich, Kenneth D. Young.

## Fire Razes Gym Boiler

The Gymnasium was colder than usual this week after a fire destroyed the steam boiler in the building early Monday morning.

Louis W. Ramsey, director of buildings and grounds, reported the fire was discovered by William Duckett, a member of the maintenance crew, about 8 a.m.

Damage to the 3½-ton cast-iron boiler is estimated by Mr. Ramsey to be about \$1,500. Cause of the fire had not been determined Wednesday, however, Mr. Ramsey believes the cause lies in the automatic timer controlling device.

## Dormitory Coeds Get High Grades

Forty-seven percent of the women in Waits and Foster halls made the honor roll last semester, according to Miss Elizabeth Shelburne, dean of women.

Twenty-five women made straight A's.

In order to be on the honor roll, a student must have a B average and no D's or I's.

## AF Wings to Be Awarded; Marksmen to Make Trip

Awarding of wings to 12 AF ROTC Cadets, previously announced, will take place at Tuesday's drill session. The event was postponed from last semester.

M/Sgt. William Orr will take the AF ROTC rifle team to Baylor next Friday for an invitation rifle match. Team members are Melvin Henderson, Alvin McCluney, George McDaniel, Edward Buchtel and Morgan Johnson.

The "Grenadiers," AF ROTC drill team, will participate in the New Orleans Mardi Gras parade. The group will leave Feb. 20 with M/Sgt. Jesse McDonald. John Ward commands the team.

Inter-squadron rifle matches have reached the halfway point with the selection of Flight "A" to represent Squadron 1 and Flight "B" to represent Squadron 2. Squadrons 3 and 4 will fire later and their representatives will be selected.

Championship firing will begin during February.

Webb F. J. J. has been promoted to first lieutenant and Charles F. Brown Jr. has been appointed a cadet second lieutenant. Other promotions announced are Milton D. Smith, Frank M. Stewart and Wilson Stinnett to cadet master sergeants.

The annual UMOG contest is being sponsored as a part of the Campus Chest drive by Alpha Phi Omega, national service fraternity.

Does your mother shudder when she looks at you? Maybe you are the UMOG!

To enter the ugly man on campus contest, talk to your class president before next Friday and declare your intentions. Each president will call a class meeting before Feb. 25 to select one candidate from the class to compete for the "gol durndest ugliest critter on campus."

The annual UMOG contest is being sponsored as a part of the Campus Chest drive by Alpha Phi Omega, national service fraternity.

Does your mother shudder when she looks at you? Maybe you are the UMOG!

To enter the ugly man on campus contest, talk to your class president before next Friday and declare your intentions. Each president will call a class meeting before Feb. 25 to select one candidate from the class to compete for the "gol durndest ugliest critter on campus."

The annual UMOG contest is being sponsored as a part of the Campus Chest drive by Alpha Phi Omega, national service fraternity.

Does your mother shudder when she looks at you? Maybe you are the UMOG!

To enter the ugly man on campus contest, talk to your class president before next Friday and declare your intentions. Each president will call a class meeting before Feb. 25 to select one candidate from the class to compete for the "gol durndest ugliest critter on campus."

The annual UMOG contest is being sponsored as a part of the Campus Chest drive by Alpha Phi Omega, national service fraternity.

Does your mother shudder when she looks at you? Maybe you are the UMOG!

To enter the ugly man on campus contest, talk to your class president before next Friday and declare your intentions. Each president will call a class meeting before Feb. 25 to select one candidate from the class to compete for the "gol durndest ugliest critter on campus."

The annual UMOG contest is being sponsored as a part of the Campus Chest drive by Alpha Phi Omega, national service fraternity.

Does your mother shudder when she looks at you? Maybe you are the UMOG!

To enter the ugly man on campus contest, talk to your class president before next Friday and declare your intentions. Each president will call a class meeting before Feb. 25 to select one candidate from the class to compete for the "gol durndest ugliest critter on campus."

The annual UMOG contest is being sponsored as a part of the Campus Chest drive by Alpha Phi Omega, national service fraternity.

Does your mother shudder when she looks at you? Maybe you are the UMOG!

To enter the ugly man on campus contest, talk to your class president before next Friday and declare your intentions. Each president will call a class meeting before Feb. 25 to select one candidate from the class to compete for the "gol durndest ugliest critter on campus."

The annual UMOG contest is being sponsored as a part of the Campus Chest drive by Alpha Phi Omega, national service fraternity.

Does your mother shudder when she looks at you? Maybe you are the UMOG!

To enter the ugly man on campus contest, talk to your class president before next Friday and declare your intentions. Each president will call a class meeting before Feb. 25 to select one candidate from the class to compete for the "gol durndest ugliest critter on campus."

The annual UMOG contest is being sponsored as a part of the Campus Chest drive by Alpha Phi Omega, national service fraternity.

Does your mother shudder when she looks at you? Maybe you are the UMOG!

# LUCKY DROODLES! WE'VE GOT 'EM!

WHAT'S THIS? For solution see paragraph below.



IT'S EASY TO SEE that the Doodle above is titled: Tired anthropologist relaxing with better-tasting Lucky behind freshly dug-up fossil. No bones about it, Luckies taste better to all sorts of people. College smokers, for instance, prefer Luckies to all other brands, according to the latest, greatest coast-to-coastest college survey. Again, the No. 1 reason for Luckies' wide lead: Luckies taste better. They taste better, first of all, because Lucky Strike means fine tobacco. Then, that tobacco is toasted to taste better. "It's Toasted"—the famous Lucky Strike process—tones up Luckies' light, good-tasting tobacco to make it taste even better... cleaner, fresher, smoother. So, enjoy the better-tasting cigarette... Lucky Strike.

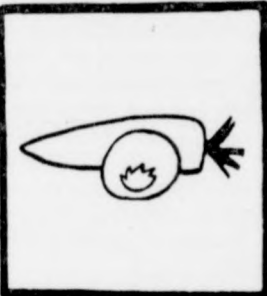

REAR VIEW OF TINY RABBIT MUNCHING ON ENORMOUS CARROT  
J. Leighton Crutcher  
University of Louisville

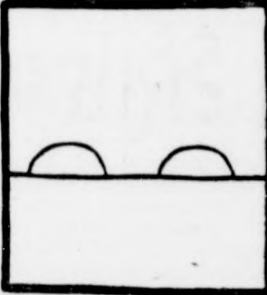

BALD MAN BEHIND FENCE AT SUNRISE  
Dave Fairbanks  
Long Beach State College

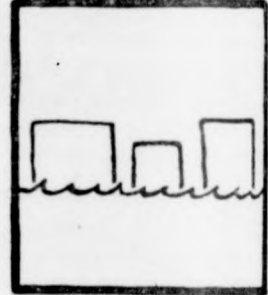

NATIVES ON SAFARI CARRYING SUPPLIES ACROSS DEEP RIVER  
Martin S. Kaha  
University of Pennsylvania

"IT'S TOASTED" to taste better!

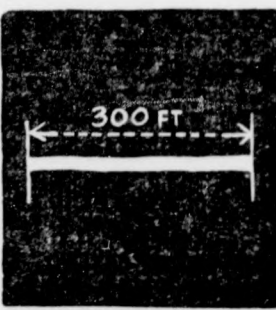

100-YARD DASH (FOR USE IN SKYWRITING)  
Annamae Kovach  
Montana State University

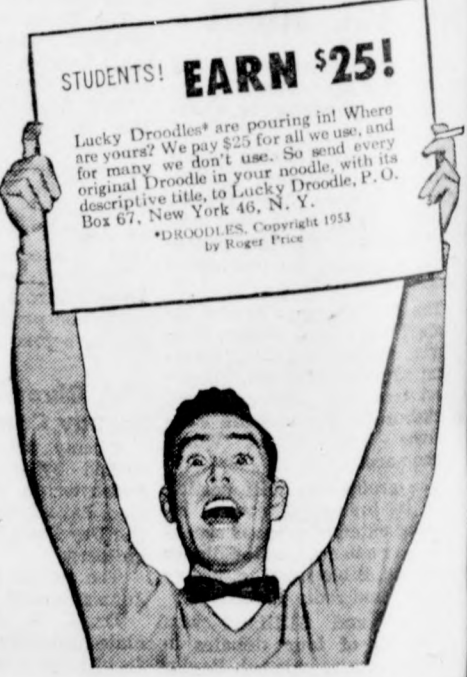

## Better taste Luckies... LUCKIES TASTE BETTER CLEANER, FRESHER, SMOOTHER!



# Inter-Sorority Council Due; 150 Women Pledge Groups

With the completion of TCU's first women's rush, sorority activity will turn to the establishment of an Inter-Sorority Council.

The council will be formed as in the fraternity ranks with each sorority electing a representative to the group.

The elected members will help direct future sorority functions, including partial planning of formal installation ceremonies set for mid-April.

A hundred and fifty women have been pledged to the eight sororities colonizing here. Rush ended for the women Saturday.

Women who went through formal rush and did not receive bids will be considered for open rush immediately.

Those who did not register or participate in the six-day program may be considered for rush after the April installations.

Meanwhile, the eight fraternities will begin their second cycle of rush Sunday. This phase will differ from the first rush in that the University will have little control over activities.

Open rush will prevail for the fraternities until a maximum membership roster of 25 has been reached in each group.

For men to become eligible for rush they must sign an "intention" card in the dean of students' office.

After attending open rush parties, in which the fraternities will be responsible for all arrangements, prospective pledges must then sign a preference card at the same office. Bids will also be extended new pledges through this location.

Fraternities expect an increase in pledging during the current semester and the seven which have not received national charters expect to do so sometime in the spring.

Sigma Phi Epsilon was granted its charter Saturday in cere-

monies at the Hilton Hotel. Women pledging sororities are:

**ALPHA DELTA PI**  
Shirley Carole Arnold, San Antonio; Joyce Bledsoe, Sherman; Maralyn Boyesen, Houston; Phyllis Drake, Grand Prairie; Jean Haigler and Joan Haigler, Monte Vista, Colo.; Monette Huling, San Angelo; LaRue McDonald, Bosler City, Mo.; Ann Laycock, Baytown; Sherry Terzaet, Houston; Elaine Ross, Amarillo; Ellen Sue Botsch, Austin; Carol Scruggs, Dallas; Martha Stewart, Arlington; Barbara Ann Wooley, Mineral Wells; and Mary Lynn Brush, Mary Elizabeth Dering, Lois Galloway, Charlotte Mills, Billie Jean Speed and Shirley White, Fort Worth.

**DELTA DELTA DELTA**  
Nancy Bartlett, Ennis; Ann Carpenter, Plano; Jane Filley, Houston; Shirley Key, Lamesa; Marjorie Kraft, San Antonio; Linda Lewis, Amarillo; Pat Morrison, Garland; Mary Norman, Oak Ridge, Tenn.; Mary Virginia Satterwhite, Baytown; Ducky Sodlers, Ennis; Elizabeth Talkington, Tyler; Gail Woltman, Houston; Rosemary Anderson, Midland; and Barbara Brooke, Jan Key, Ronnie Lambdin, Harriet Snodgrass, Fort Worth.

**ALPHA GAMMA DELTA**  
Paula Brewster, Alamo City; Carole Calmes, Duncan, Okla.; Aurelia Fausel, Big Spring; Tommie McCormick, Lampasas; Norma McPherson, Vernon; Judy Moritz, San Angelo; Arlene Oakley, Chatham, N. J.; Beverly Ann Reinhard, Oberlin, Ohio; Joanne Shanks, Bridgeport; Shirley Snodgrass, Whitesboro; and Patricia Ann O'Connor, Vivian, Sain, Fort Worth.

**KAPPA DELTA**  
Jan Hallman, Stamford; Maretta Kirstein, Temple; Sylvia Lester, Rusk; Mary Lou Mayberry, Livingston; LaZelle Perry, Abilene; Rosemary Rasco, Abilene; Mary Jane Howell, Palo Pinto; and Judith Anderson, Patsy Baughman, Roberta Benson, Barbara Brazzell, Barbara Bullington, Glenda Calton, Peggy Ann Hubbard, Marlon Jun, Carol Melton, Phyllis Noble, Mary Johnston, Fort Worth.

**ZETA TAU ALPHA**  
Freddie Broughton, Palestine; Carolyn Clayton, Sherman; Barbara Flint, Houston; Nancy Grayson, Abilene; Elizabeth Kohler, Dumas; Ruth Owens, Rowell, N. M.; Mary Taylor, Wichita Falls; Trisha Reeder, Amarillo; Barbara Stodghill, Mart; Carolyn Owens, Dallas; and Gail Krause, Jan Otes, Stella Marie Pettit, Shirley Rice, Gail Kelley, Glenda Tinkle, Fort Worth.

**KAPPA ALPHA THETA**  
Janice Boardman, Jackson Heights, N. Y.; Rue Campbell, Dallas; Phyllis Coffey, Corpus Christi; Carol Gene Coleman, Uvalde; Corrine Eberlein, Kirkwood, Mo.; Jo Ann Kirkpatrick, Dallas; Allana Ledbetter, Odessa; Ann Linder, Vernon; Mosselle Mixson, Buna; Joy Lynn Oden, Kilgore; Jan Park, Kilgore; Patricia Sanders, Joshua; Ann Swearingen, Deatur, Ind.; Sally Tull, Amarillo; Mary Jane Turner, Brownwood; Will Ann Luttrell, Arlington; and Frances Corn, Kay Lockman, Kay Minton and Shirley Wood, Fort Worth.

**KAPPA KAPPA GAMMA**  
Kay Alton, Sweetwater; Carol Ann Bailey, Ballinger; Janet Barnes, Electra; Sonya Boyt, Devers; Carolyn Falgean, Bryan; Dot Fisher, Odessa; Barbara

## Mr. Sandman, Send an Udder

The milkman recently visited a co-op house in which a half dozen TCU men reside. He persuaded them to have their milk delivered and they began the order with a half gallon every other day.

Then the quota was upped to a gallon, a gallon and a half, two gallons. Finally Bill Houston, Silver Springs, Md., junior wrote:

"Milkman, send us a cow."

## Sloppy Parkers Served Warning

The Security Office will "crack down" on students who park in more than one space, Chief Security Officer John W. Prine warned this week.

"Any car parked in such a manner as to take up two parking spaces, regardless of reason, will get a ticket," he declared.

Fine will be \$2 per violation and no warning tickets will be issued.

Signs will be posted in all dormitories next week urging residents to observe all parking regulations and to avoid taking up more than one space, Mr. Prine added.

Approximately 13 of every 20 parking spaces on the west campus are lost daily because of overlapping parking, he pointed out.

Glover, San Angelo; Ronda Goyno, Amarillo; Ann McArron, Breckenridge; Diane McMurray, Decatur; Marcel Martin, San Antonio; Francis Owens, Dallas; Shirley Reddell, McKinney; Sarah Slay, Dallas; Nadine Wright, Tulsa, Okla.; and Donna Kastle, Frances Brown, Cynthia Farris, Ruth Denman, Anieka Goldthwaite, Carol Wynn, Fort Worth.

**CHI OMEGA**  
Janice Barton, Archer City; Ann Daugherty, Garland; Luann Dyche, Fort Stockton; Molly Eller, Dallas; Joan Glasgow, Waco; Janet Horne, Dallas; Gloria Horton, Shreveport; Kay Keller, Dyersburg, Tenn.; Pat Rector, McCaulley; Sandra Saunders, Dallas; Edythe Scitovich, Texas City; Janet Shelton, Monahans; Barbara Tarkington, Almyra, Ark.; Elaine Wallace, Ashabula, Ohio; Joan Wilhoit, Baret; Billie Joe Williams, New Orleans; Joe Ann York, Dallas; and Kathryn Minter, Judith Amburz, Fort Worth.

# New Senior Ring Design Stalemated by Factions

By HAL GAMBLE

Votes of two factions Monday in Student Congress stalemated the selection of a new design for the TCU senior ring.

A ring design, with the same stone as the present official ring, was disapproved, 13-11. Minutes later, a proposed suggestion to the ring committee for a larger stone was defeated by the combined vote of those in favor of the new design and a small group who prefer no change at all in the present official ring.

The suggested design, shown in drawings at the meeting, has the same small, cut-stone setting of the present ring, but the lettering relief was altered and the shanks redesigned with a large horned frog on one and Robert Carr Chapel on the other.

Approval of any new pattern requires a two-thirds majority vote. Before a vote could be taken Monday, Senior Class President Chuck Brodish moved that the design submitted be disapproved.

With the appointment of a ring committee last fall, Congress attempted to standardize the TCU ring. The official ring has currently given way in popularity until an estimated 50 per cent of the seniors now purchase the unofficial, non-contract style offered by local jewelers.

If a compromise between the two could be made, Congress reasoned that most students would buy the official ring and provide no market for the unapproved version. The vote Monday showed that apparently there was not enough difference between the new design and the official ring to warrant a change.

Other business Monday included a vote to send eight delegates to a planning committee meeting of the Texas Intercollegiate Student Association at Texas A&M today and tomorrow. Those who will at-

tend are Jack Graf, Miss Donna Kastle, Joe Latham, Miss Barbara Sullivan, Miss Colleen Soles, Scottie Griffin, Bill Howerton and Aubrey Owen.

A discussion on the Cafeteria was tabled for later action, after it was pointed out that changes are constantly being made in Cafeteria operation and that the present boarding system had not been in effect long enough to obtain an accurate basis for estimating its value.

The dance committee reported Congress will sponsor several dances this semester, including a sock-hop, Feb. 25, and a masquerade ball, April 1. Congress is co-sponsor, with the Student Center Board, of a Valentine dance tomorrow night.

Appointment of two new congressmen was confirmed. Bill Perry, now freshman class president, took the seat of Dale West, and Dale Edmonds replaced Miss June Snell as sophomore representative.

## Former Dean To Visit Here

Dr. Ellis M. Sowell, former dean of the School of Business and now training director for Haskins and Sells, accounting firm in New York City, will speak to business groups in Fort Worth Wednesday and Thursday.

The Fort Worth Chapter, National Association of Cost Accountants, will hear Dr. Sowell speak on "Human Relations—Industry's Intangible Cost Reduction Factor," at 7 p.m. Thursday at the Worth Hotel.

Executive Secretaries Inc. will be host to Dr. Sowell at the Ridglea Country Club for a dinner and speech at 6:30 p.m. Wednesday.

Dr. Sowell also plans to visit the campus.

# WINSTON tastes good—like a cigarette should!



Now there's a filter cigarette college smokers will really enjoy! It's new Winston and it brings flavor back to filter smoking! You'll really enjoy Winston's full, rich, tobacco flavor. And you will really appreciate

Winston's finer filter. It's unique, it's different, it filters so effectively! Winstons are easy-drawing, too, for full flavor enjoyment. Try a pack of Winstons! They taste good—like a cigarette should!

Smoke **WINSTON** the easy-drawing filter cigarette!

R. J. REYNOLDS TOBACCO CO., WINSTON-SALEM, N. C.



# EDITORIAL COMMENT

As nervously as a new star on opening night, the Student Center Activities Council is awaiting the Valentine dance tomorrow night in the Student Center ballroom.

Student Congress, seasoned star of the show, will share the spotlight with the council in sponsoring the first all-school dance to be given jointly by the two groups.

## With Hearts And Hopes

The promising new star, as well as the old one, is hoping to have a smash-hit and establish two principles at TCU.

First, the Activities Council and Congress want to show students they can both work together harmoniously to produce more and better activities than either group alone could provide.

Second, the Activities Council wants to prove that activities, placed in the hands of an all-student body will succeed.

The stars of tomorrow night's show anxiously await student critic approval and support when the curtain goes up on this, the first co-performance by the newcomer and the seasoned performer.

## The New Dean of Business

The University is fortunate in having Dr. Ike H. Harrison as the second dean of the School of Business.

The school has been without a regular dean since the resignation a year ago of Dr. Ellis M. Sowell.

Operational burden of the job was carried on by Prof. James Henry Key, who also successfully managed teaching responsibilities during the period.

Dr. Harrison comes to TCU with an impressive background in the business education field as well as in high-level military assignments.

He taught for 12 years and at one time was dean of the University of Houston's College of Business. He has headed the Air Force's Human Resources Division in Washington and directed the USAF European Research Group in Paris.

He has long been active in religious and civic work.

President M. E. Sadler recently called the School of Business "one of our fastest-growing and more important divisions." Of this, there can be no doubt. When the department reached school status in 1944, there was only Dean Sowell, one other part-time instructor and 65 business majors.

The school now has 12 full-time instructors and almost 600 students.

TCU can be proud of this growth. And TCU can be proud to have secured such a person as Dr. Harrison to guide the School of Business to even greater dimensions in size, quality and prestige.

## Ten-Cent Flickers

One of the best deals anywhere, entertainment-wise, is to be found right here on campus.

For one thin dime, the tenth part of a dollar, any student, faculty or staff member may see a Student Center flicker on alternate Tuesdays and Wednesdays. The films, if slightly mellowed, are all top-notch.

Student response to the first shows, "Laura" and "Mr. Belvedere Goes to College," was better than expected. Social Director Miss Elizabeth Youngblood and the forums committee say that if the warm reception continues, a policy of two movies per week may be tried, with occasional foreign films as an eventuality.

It should be interesting to see how the park-show type audience would react to a showing of "Cangaceiro" or "The Blue Angel."

In a few weeks the committee hopes to have more definite policies established regarding type of films and time of showing. In the meantime all indications are that a good time is being had by all.

## Congress Ponders Ring Design

It is unlikely Student Congress will reach a decision in the near future concerning a new, standardized senior ring.

Last fall a committee was instructed to create a new design for the old square ring which was losing popularity in favor of a more modern one.

The committee now has presented a new design to Congress which has caused controversy.

Some Congress members say the size of the proposed stone is too small for placement of fraternity letters. Others claim the new design is too similar to the old. A third faction, favoring the old design, are unwilling to accept any new substitute.

Consequently, Congress is in a quandry. The group has returned the problem to the ring design committee in hopes that another design may be created that will satisfy everyone.

Any new design, however, will lead to a conflict between those who want a changed ring and those satisfied with the old design.

Some compromise will have to be made in order to obtain a two-thirds majority vote, lest the ring issue go on forever.



## A Matter of Taste

# Poll Draws Barbs From SC Boarders

After two weeks of the new boarding plan, The Skiff this week took a poll of 76 students, in an effort to determine the reception of food, prices and service by campus residents.

Sixty of those polled expressed dissatisfaction, 14 were satisfied and two thought Cafeteria eating is improving.

Most frequent complaint voiced concerned quality of the food. Forty-two persons were dissatisfied. Complaints ranged from not enough variety to the serving of fatty foods.

Twenty-nine persons said the food was too expensive, 32 complained of bad service, including long lines caused by the awkwardness of punching meal tickets, seven complained of small portions and three said cleanliness was not up to par.

Katherine Minter, Fort Worth junior, said of the Cafeteria "It's pleasant enough if you have to eat there. Why do you ask?"

Other persons polled answered in strong terms, some violent.

Here are a few replies to the poll:

Bob Davis, Abilene freshman: "Prices are too high for the amount of food."

Howard Bailey, Garland fresh-

man: "They are starving me to death. All portions are too small."

Jack Graf, Mercedes senior: "I am not pleased with the Cafeteria situation, but I do think they are trying to improve conditions and that they welcome any constructive criticism."

Miss Margie Kraft, San Antonio junior: "It's all right except they serve too many fattening foods."

Miss Retta Kirstein, Temple junior: "Lines are too long but the atmosphere's fine."

Miss Will Ann Luttrell, Arlington sophomore: "The food is greasy and very poor grade. Gives me indigestion."

Miss Gloria Martin, Ennis senior: "The only thing I dislike is that they don't stay open late enough in the mornings."

Curtis Rollins, Electra freshman: "Don't know what they had last year, but it must have been better because it seems many sophomores, juniors and seniors survived."

Johnny Dickerson, Bonham freshman: "They built this place for us to eat in, and now all the athletes have to eat in the old part in the back."

Oakley Davidson, Hinsdale, Ill., senior: "The check-out is entirely too slow. The special always offers the cheapest selection and the poorest quality food."

Rex Miller, Cleburne senior: "Takes you two hours to get served. Food could be good, but, oh, what those cooks can do to a possible good meal."

Miss Phyllis Noble, Fort Worth senior: "I'm tired of beans, peas and watery potatoes. The prices are outrageous."

Miss Edwina Elliott, Fort Worth senior: "The food is rotten . . . servers use their hands to serve food and when handling silverware."

Bill Perry, Abilene freshman: "Food just isn't good—especially on Sunday nights."

Charles Dowell, McKinney freshman: "I like it."

Miss Sue Delaney, Fort Worth senior: "You can eat much cheaper and much better off campus."

Ann Glasscock, Pecos freshman: "It's much worse than it was under the old boarding system."

Rex Miller, Cleburne senior: "I done answered this for another reporter."

## THE SKIFF

Member  
Associated Collegiate Press

Official student publication of Texas Christian University, published weekly on Fridays during college class weeks. Represented for national advertising by National Advertising Service, Inc., college publishers representative, 420 Madison Ave., New York, N. Y., Chicago, Boston, Los Angeles, San Francisco. Entered as second class matter at the post office at Fort Worth, Texas, on August 31, 1910 under the act of March 3, 1879. Subscription price, \$2.50 a year in advance.

Editor . . . . . **BILL HARRISON**  
Associate Editor . . . **Jim Croslin**  
Editorial Asst. . . **Horace Craig**  
Business Mgr. . . . . **Larry Carter**  
Sports Editors . . . **Preston Figley**  
and **Jim Stapleton**  
Feature Editor . . . **David Allred**  
Club Editor . . . . . **Dale Edmonds**  
Photography . . . . . **George Smith**  
Issue Editor . . . . . **Jerre Todd**

### REPORTERS

Judith Amburg, Jim Brock, Hal Gamble, Jim Hendricks, Maretta Kirstein, Jan Miller, Larry Roseborough, George Smith, Suse Strickland, Jerre Todd, Nanette West.

Adviser . . . . . **Warren K. Agee**



Performing for Three Years

# Magician Neal, Two Perchers Prepare for Campus Appearance

By GEORGE SMITH

Bruce, Elmer and Ilmer share Room 206 in Goode Hall. Bruce is a student. Elmer and Ilmer are squatters or perchers.

Bruce, last name Neal, is a sophomore from San Angelo, better known for his feats of magic as seen in various campus performances.

As yet Elmer and Ilmer have not displayed their talents, outside of flitting about the halls of Goode, but are due to make their debut soon.

They are white doves, one male, Elmer, and one female, Ilmer.

Bruce became interested in the art of fantasy in San Angelo, when he was doing publicity for Rowley United Theaters. Bill Neff, Fort Worth magician, was in town for a show

and Bruce was to do publicity for the act.

Bruce began doing parlor tricks and as his slight of hand improved he branched out into more difficult feats.

For three years Bruce has been practicing the art, adding and discarding acts constantly. Once a year he reviews his tricks and evaluates their effect on audiences.

As to "bloopers" there have been many. One recently was at a church performance where Bruce decided to try a pre-set ending to the show. He had decided to close with: "Hope to see you soon; pleasant nightmares."

It came out, "Pleasant nightmares; sure hope we don't see you soon."

As a result, the act reverted

to the ad-lib type closing.

Last summer Bruce filled in for a show on the "Foremost TV Show." Later he performed at the Foremost employes' Christmas party.

At the present Bruce can present four different shows without repeating any tricks. The average show runs 15 minutes but some may last an hour.

Arid towns might do well to book Bruce. Every performance so far has been followed by rain. In West Texas it's sandstorms.

His assistant, Thomas Klepfer, a San Juan junior, covers up the "goofs" in the show.

"Without him many more bloopers would be apparent," says Bruce.

Since arrival on campus in the fall of 1953 he has been active in campus activities and was voted outstanding Vigilante pledge last year.

The "mud-slinging contest" between Student Congress and The Skiff staff was aided by Bruce's formulae for mud pies. The decorations at the Presentation also were arranged partly through his efforts.

Bruce's next on-campus appearance will be at the Campus Chest Variety Show Feb. 28.

Bruce isn't giving hints about his act but he says it will be the first campus showing.

One hint though, Elmer will be seen. Or Ilmer.

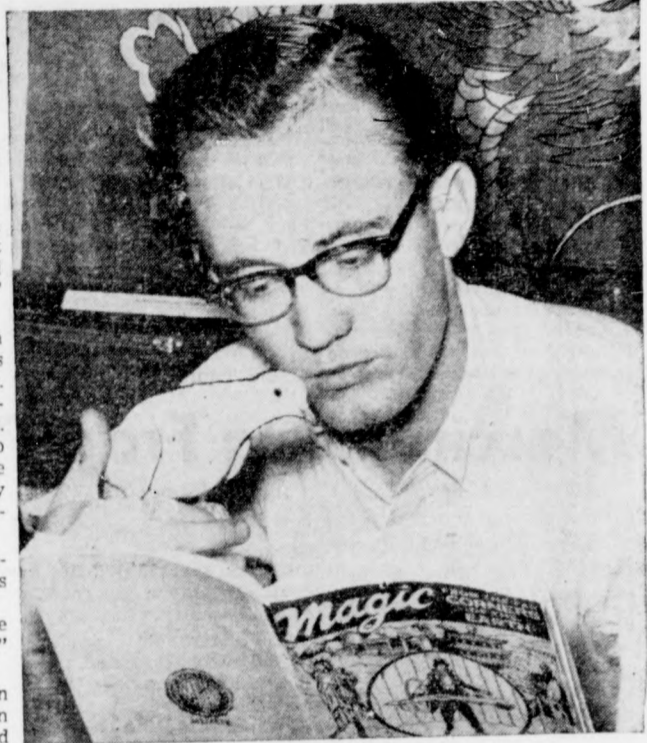

Magic Is for the Birds

Elmer the dove and Bruce the magician study their lines in preparation for a new act. When the picture was taken Elmer's mate, Ilmer, was out for a fresh supply of bird seed which somehow disappeared during the rehearsal.

Club News

## Vets Plan Scholarships; 'Award' Banquet Feb. 18

The TCU Veterans Organization, now boasting 240 members, will sponsor a long-range scholarship fund for children of deceased war veterans.

This fund will provide a \$100 scholarship each semester for a student whose father was killed in military service. Awarding of the scholarship will be based on character and need of the student.

The Veterans Organization, composed of ex-servicemen from the Korean War and World War II, will sponsor a picnic tomorrow from 7-9 p.m. at Ernest Allen Ranch on the Old Stove Foundry Road.

John Reeves, president, announced that the club will

form a rifle team Tuesday to compete with the TCU ROTC riflemen and rifle teams from other schools.

An annual banquet honoring the recipient of the M. E. Sadler Brotherhood Award is scheduled for 7 p.m. next Friday in the Student Center.

Mrs. Margie Sisterson, co-president of the Campus "Y," sponsor of the banquet, stressed that anyone interested may attend and that the \$1.50 charge may be covered by the boarding meal ticket.

From student nominations, a committee of "Y" and faculty members will select, as winner of the award, the student who has made outstanding contributions in international friendship, brotherhood, and Christian thought on the campus.

Siegfried Wagner, YMCA leader from Nurnberg, Germany, will be guest speaker.

## Zeta Tau Alpha Is First Sorority To Colonize Here

Zeta Tau Alpha is the first colonizing sorority at TCU to receive its national charter.

The group, chartered Gamma Psi Monday became the 78th campus chapter in Zeta Tau Alpha's organization.

In conjunction with the charter presentation, 19 coeds took formal pledge rites. All ceremonies took place at the home of Mrs. Richard Newkirk, an alumnae representative of the sorority.

Zeta Tau Alpha chapters from the University of Texas, SMU and North Texas State aided in the pledging and presentation activities.

Miss Claudia Llorens, chapter counselor from Miami, Fla., will remain at TCU for two weeks to indoctrinate and advise the new pledges.

## Korea Veterans Must Sign Forms

Students in school under the Korea Veterans Bill who did not sign their certification of training forms during registration are requested by the dean of students' office to do so immediately.

Those who have not signed will not be officially enrolled in TCU and will receive no subsistence checks until the requirement is met.

## Reed to Direct European Tour Of Bible Lands

A TCU study tour of Bible lands will be conducted by Dr. William Reed, distinguished professor of Old Testament, June 2-July 15.

The 42-day trip will cost \$1,690 and will include visits to England, Italy, Greece, Egypt, Iraq, Syria, Lebanon, Hashimite Jordan, Israel and Cyprus.

Qualified members of the tour may receive up to six semester hours' credit in the fields of Bible, religion or history. The tuition fee of \$78 is required whether or not a member of the tour desires to receive credit.

The course is listed as Old Testament 359ab, "Background of Bible Lands." Those desiring credit have been asked to send transcripts to the registrar.

## Honed Razors May Lose Edges On 'Cowpokes'

Cowboys' ladies who are allergic to beards will get a break this year at the annual Ranch Week dance when the additional attraction of a shaving contest will be offered for the first time.

The contest will be sponsored by Remington Rand, Inc., which will furnish shaving equipment and provide electric razors as prizes for the winner and two runners-up.

Beard-growers have been urged by the Chamber of Commerce, Ranch Week sponsors, to get their entries in. Names may be submitted at the School of Business office or at the chamber booth in the Student Center. Beards will be judged by coeds representing other Southwest schools.

The chamber announced that the Falls Players will stage the western revue which opens Ranch Week on the night of March 17. A western melodrama is planned for part of the program.

In further progress of Ranch Week plans, the Chamber of Commerce said that pistol belts and holsters, for the sheriff and his chief deputies, have been provided by Tandy Leather Co.

Letters

Editor, The Skiff:

We are grateful for your fine co-operation in helping to make the 1955 Southwestern Exposition and Fat Stock Show a highly successful exposition.

The special days of cities and organizations—with Cowgirl Sweethearts, bands, riding clubs and delegations—were a very important factor, and President-Manager W. R. Watt wishes to express thanks on behalf of all officers and directors.

I would like to add my own "Much obliged!"

Sincerely  
Boyce House  
Publicity Director

**TCU Theatre** 2109

Today-Saturday  
"Her Twelve Men"  
(Technicolor)  
GREER GARSON  
ROBERT RYAN

Sun.-Mon.-Tues.  
"Phffff"  
JUDY HOLIDAY  
JACK CARSON

Wed.-Thurs.  
"A Star Is Born"  
JUDY GARLAND  
JAMES MASON

MATINEE SAT., SUN.—OPEN  
5 P.M. ALL OTHER DAYS

## Campus Calendar

- TODAY**  
12:10 p.m.—BSU watch, Room 215, Student Center.  
6 p.m.—Phi Sigma Iota, Room 216, Student Center.  
7 p.m.—Inter-Seminary Movement, Faculty Dining Room, Student Center.  
8:15 p.m.—Whitlock Music Club, Little Theater.
- TOMORROW**  
8:30-12 p.m.—Sweetheart Dance, Ballroom, Student Center.
- SUNDAY**  
2-4 p.m.—Psychology Club, Room 215, Student Center.  
2-5 p.m.—Phi Delta Theta, Open House, Rooms 210, 216, Student Center.  
2-4 p.m.—Phi Alpha (Sigma Alpha Epsilon) Room 203, Student Center.  
8 p.m.—Phi Delta Theta, Eagles Club, Fraternity open rush begins.
- MONDAY**  
5:30 p.m.—Congress, Room 210, Student Center.  
7:30-9 p.m.—Alpha Gamma Delta, Room 215, Student Center.  
7:30-9 p.m.—Kappa Kappa Gamma, Room 216, Student Center.  
7:30-9:30 p.m.—Ministers' Wives, Room 217, Student Center.  
8-9 p.m.—Kappa Alpha Theta, Room 210, Student Center.
- TUESDAY**  
9:30 a.m.—Chapel, Robert Carr Chapel.  
1-5 p.m.—Faculty Women's Guest Day Tea, Ballroom, Student Center.
- 3-5 p.m.—Chess Games, Room 203, Student Center.  
6-7 p.m.—Rodeo Club, Room 215, Student Center.  
7 p.m.—Student Volunteer Movement, Room 217, Student Center.  
7-8:30 p.m.—Phi Alpha (Sigma Alpha Epsilon) rush party, Room 216, Student Center.  
7:30 p.m.—Movie, "A Letter to Three Wives," Ballroom, Student Center.  
Basketball game, TCU vs. TU, Austin.
- WEDNESDAY**  
12 noon—Faculty luncheon, Weatherly Hall.  
12 noon—TCU Chamber of Commerce, School of Business, Building 1.  
4 p.m.—Future Teacher's Association, Room 216, Student Center.  
7 p.m.—Sigma Phi Epsilon, Room 203, Student Center.  
7:30 p.m.—Alpha Chi symposium, Weatherly Hall.  
8:15 p.m.—Hoyler and Garrettson recital, Ed Landreth.
- THURSDAY**  
9:30 a.m.—Convocation, Judge Austin Gavin, speaker, Ed Landreth.  
12:30 p.m.—Homiletic Guild, Weatherly Hall.  
7 p.m.—"Y" banquet, Ballroom, Student Center.  
7:30-11 p.m.—APO dance, Room 215, Student Center.  
7:30 p.m.—Brite Choir, Weatherly Hall.  
7:30-8:30 p.m.—Hoe-Down Club, Room 203, Student Center.



First Place Frogs...

Frogs Face Steers in Home Stretch

By JIM BROCK
Needing a victory to stay alive in the Southwest Conference title chase, TCU will depart by bus early Tuesday morning for Austin for a night clash with University of Texas.

column after being trounced 84-70 by the SMU Mustangs in Dallas Wednesday night. SMU's victory was the first over the Purples since 1949. TCU had entered the important clash with 12 straight victories over the Ponies.

night over Baylor at Waco, then they will vault into a first place tie with the Frogs. TCU has games left with Texas at Austin, Rice at home, Baylor at Waco and will close the league race with Arkansas here March 1.

Arkansas at Dallas, Rice at Houston and will also close the season at home March 1 against Texas.

and was tops on the backboards. TCU's dandy sophomore pivotman, Richard O'Neal, picked up only 15 points...

Martin Likes Frog Progress

Development of personnel, team spirit and progress noted as a result of major player shifts during spring football drills are the chief reasons for Coach Abe Martin's big smiles these days.

Itasca's Harold (Toad) Polard has been exploding for some nice romps during the drills and the 195-pounder has developed into a top contender for the starting fullback slot.

Saturday's scrimmage and is expected to miss the remainder of spring drills. Trainer Elmer Brown believes, however, that the 185-pound sensation will be back "ready to roll" next fall.

Then in the second half, the roof fell in on the cold Frogs and SMU had a hot streak, which at one time, saw the Dallas club own a 17-point lead, 62-45, with nine minutes left in the game.

White turned in a peak performance for the Purples in the loss. White got 14 points and held ace Joel Krog of the Ponies to six points.

Tomorrow afternoon on the Stadium carpet, some of that spirit and talent is to be displayed as the Purples wind up their second week of work in a game-condition scrimmage.

Two freshman speedsters, Freddy Armstrong and Carlos Vacek, show promise at the halfback positions.

McCullough, who is the No. 1 right guard, re-hurt an old knee injury while the 225-pound Few suffered a slight tear in his knee.

Jim Krebs, 6-8 St. Louis sophomore center, played his finest game of the season according to Coach E. O. (Doc) Hayes.

In Wednesday's preliminary the TCU Wogs played its first game of the season in turning back the SMU Colts, 76-22. Johnny Dickerson led the Wogs with 18 points.

Joe Williams, the blond center who was such a standout behind Hugh Pitts last fall, is reported coming along very fast at his new left guard slot.

Norman Hamilton and Don Cooper are at tackles, Williams joins Vernon Uecker at guard and Pitts is the pivot-man.

Next week's drills, which will wind up the 18-days of spring practice, will be climaxed by the annual Purple-White intra-squad game on Saturday, Feb. 19.

The big boy gathered 25 points for game scoring honors

scorers with 18 points.

Vernon Hallbeck, a transplanted guard, is progressing rapidly at the fullback slot, where Martin is looking for a top replacement for the injured Buddy Dike.

Other player switches find hard-running Albert Lasater, the San Angelo freshman starter at halfback, doing well at the quarterback post.

Clark's big hopes seem to rest on Jimmy Roddey, Jim Woods and Joe Bob Craig.

Well sir, what could I do? If I told the truth I would make a laughingstock out of Dad (my father) who had been bragging about me all over town.

There was nothing for it but to brazen it out. I got Sister (my sister) apart all right, but I must confess myself completely at a loss as to how to put her back together again.

Windegger, a short stocky all-round athlete from St. Louis, has been operating at the quarterback post on the third team behind Richard Finney and Charles (Chuck) Curtis.

In addition to Duckworth, men trying for positions will be Eldridge Miles and possibly Bert Franks and Mickey Bogarth.

Craig, a tiny senior speedster from Lawton, Okla., will represent TCU in the 100-yard dash and broad jump.

There's getting pretty su'ry around here.

Indeed I do have a solution for you—the solution that has never failed me whenever things close in: Light up a Philip Morris. Knots untie as you puff that rich vintage tobacco.

In next week's action, the Wednesday night league will feature an important clash between the Firchouse 4 plus 1 and the Franctic 5 at 8 p.m.

Team members include lettermen Charles Gordon, Don Hardin, Dick Roden, Kenneth Martin and Lois Gillespie.

Big Jack Webb will be available for the shot put as will Bryan Engram.

Dear Harlow, Indeed I do have a solution for you—the solution that has never failed me whenever things close in: Light up a Philip Morris.

Do you think a girl should kiss a fellow on their first date?

Thursday afternoon action in the fraternity league will pit the Theta Club against Phi Deltas at 1 p.m. in the curtain-raiser for Thursday's action.

At 2 p.m., Lambda Chi society takes on the Phi Kappa Sigma society.

At 6 p.m., Sigma Phi Epsilon society and Phi Alpha will match talents. The Sig Ep society started its fraternity athletic career with a 50-26 romp over Chi Sigma.

Dear Fiancee, It certainly is a small world.

Here is a rather amusing coincidence that may amuse your readers.

At 8 p.m., Sigma Phi Epsilon society and Phi Alpha will match talents. The Sig Ep society started its fraternity athletic career with a 50-26 romp over Chi Sigma.

At 2 p.m., Lambda Chi society takes on the Phi Kappa Sigma society.

At 6 p.m., Sigma Phi Epsilon society and Phi Alpha will match talents. The Sig Ep society started its fraternity athletic career with a 50-26 romp over Chi Sigma.

Dear Fiancee, It certainly is a small world.

Just off the campus where I go to school there is a lake called Lake Widgiwagan where students from time immemorial have gone fishing.

Full Intramural Slate Scheduled

Intramural basketball will continue in full swing this week with a complete slate of nine games to be played.

Chuck Brodish, student director of intramurals, has announced that every time a varsity game is scheduled, intramural contests slated for the same night will be postponed until the following week.

In next week's action, the Wednesday night league will feature an important clash between the Firchouse 4 plus 1 and the Franctic 5 at 8 p.m.

Thursday afternoon action in the fraternity league will pit the Theta Club against Phi Deltas at 1 p.m. in the curtain-raiser for Thursday's action.

At 2 p.m., Lambda Chi society takes on the Phi Kappa Sigma society.

The latter will take on Chi

Sigma at 7 p.m. to conclude the fraternity action for the evening.

The independents will take over at 8 p.m., matching the Basketeers against the Bouncing Baptists, and closing with a 9 p.m. game between the Aces and Brite College Boys.

Team members include lettermen Charles Gordon, Don Hardin, Dick Roden, Kenneth Martin and Lois Gillespie.

Big Jack Webb will be available for the shot put as will Bryan Engram.

At 6 p.m., Sigma Phi Epsilon society and Phi Alpha will match talents. The Sig Ep society started its fraternity athletic career with a 50-26 romp over Chi Sigma.

At 2 p.m., Lambda Chi society takes on the Phi Kappa Sigma society.

The latter will take on Chi

Clark's big hopes seem to rest on Jimmy Roddey, Jim Woods and Joe Bob Craig.

Big Jack Webb will be available for the shot put as will Bryan Engram.

Hugh Pitts will be around to fling the javelin.

At 6 p.m., Sigma Phi Epsilon society and Phi Alpha will match talents. The Sig Ep society started its fraternity athletic career with a 50-26 romp over Chi Sigma.

At 2 p.m., Lambda Chi society takes on the Phi Kappa Sigma society.

At 6 p.m., Sigma Phi Epsilon society and Phi Alpha will match talents. The Sig Ep society started its fraternity athletic career with a 50-26 romp over Chi Sigma.

At 2 p.m., Lambda Chi society takes on the Phi Kappa Sigma society.

The latter will take on Chi



On Campus with Max Shulman (Author of "Barefoot Boy with Cheek," etc.)

THE MAIL BAG If the spirit should ever move you to write me a letter—and it's always a pleasure to hear from you—take pen and paper and address me c/o Philip Morris, 100 Park Ave., New York 17, N.Y.

Maybe you can help me. I came up to college eight years ago. On my very first day I got into a bridge game at the Students Union. I am still in the same bridge game. I have never gone to a class, cracked a book, or paid any tuition.

To explain my long absence and keep the money coming from home, I told a harmless little lie. I said I was in medical school. This made Dad (my father) very proud. It also enabled me to keep playing bridge. We were both terribly happy.

But all good things must come to an end. Mine ended last week when I was home for spring vacation. I arrived to find that Sister (my sister) was in the hospital with an ingrown spleen.

Well sir, what could I do? If I told the truth I would make a laughingstock out of Dad (my father) who had been bragging about me all over town.

Dear Harlow, Indeed I do have a solution for you—the solution that has never failed me whenever things close in: Light up a Philip Morris.

Do you think a girl should kiss a fellow on their first date? Dear Blanche, Not unless he is her escort.

Dear Fiancee, It certainly is a small world.

Here is a rather amusing coincidence that may amuse your readers. Just off the campus where I go to school there is a lake called Lake Widgiwagan where students from time immemorial have gone fishing.

Dear Fiancee, It certainly is a small world.

This column is brought to you by the makers of PHILIP MORRIS Cigarettes, who suggest that if your mail has recently been blessed with some money from home, invest a little of it in the best smoke that money can buy... PHILIP MORRIS, of course.

STUDENTS-Clip This Now! \$1,000.00 IN CASH PRIZES For the Best Essay—(250 to 500 Words) On The Subject "How I Would Increase the Popularity of Cigarillos" RULES 1. Only bonafide students of accredited colleges are eligible to compete. 1st prize \$500, 2d, \$200, 3d, \$100, plus four \$50 prizes. 2. Essays must be accompanied by one (1) KING EDWARD CIGARILLO band, or reasonable facsimile thereof. 3. Only one entry accepted from each student. 4. Contest now open. Closes April 30, 1955. 5. Mail entry to Box 3097, Jacksonville, Florida. Decision of judges will be final. All entries become the property of... JNO. H. SWISHER & SON, INC. Makers of King Edward Cigarillos "You don't have to inhale to enjoy a Cigarillo"



# Frog Nine Opens Drills; Outlook Bright for Title

**LARRY ROSEBOROUGH** handed. The little Abilene sophomore will have to pick up on his hitting somewhat.

If he does, it is possible that Roach may consider a platoon-style center-field, playing Newton against the right-handed pitchers and either Freeman, Pollard, or Ken Wineburg against the lefties.

Wineburg, a speedy, strong-armed sophomore, may furnish some help behind the plate also. He saw some action at the position last year on the Wog squad, and also played outfield.

The rest of the squad seems pretty well set.

In the all-important pitching department, the Frogs are well-fortified. There are four lettermen, one squadman and two sophomores.

The lettermen are all-conference Tommy Hill, Bob McDaniel, both right-handers, and lefthanders Jack Duvall and Rex Miller. Miller lettered in 1953, but after winning the Frogs' first game last year, he failed to see enough subsequent action to repeat.

A squadman, Frankie Windegger, will probably be listed as a utility man, since he is able to play any position.

The sophomores are Richard O'Neal and Paul Hill. O'Neal is listed as a right-hander, while Hill, a 6-1 170 pounder from Lubbock, will be listed as throwing from either side.

That's right, he's ambidextrous. The quiet blond possesses a sneaky side-arm motion and a sinker which should make him very effective in relief. He showed real promise in two or three of the Wogs' games last year.

Jim Mayfield, the long-hitting first baseman of the Frogs, will return for his junior season at the initial sack. He may be a little slow getting started, since he had a major operation earlier in the year.

He will be backed up by sophomores John Nikkle, a 6-4, 210 pounder from Dalhart, and Joe Worthington, a pepper-pot first baseman from Fort Worth Poly.

Quick is expected to hold forth at second and Al Paschal, the speedy shortstop, will again man the short-field slot. He may be pushed a little by Tommy Rogers, a sophomore who played behind Paschal in high school. There is a chance that the slender Rogers may also be slung in the middle of the third-base battle.

All-conference Les Mattinson, the two-time semi-pro all-American, will again perform the left-field duties, and is a good bet for collegiate all-American honors.

The center-field berth will be hotly contested, and may include a challenge from Bob White, last year's regular right-fielder. The rotund speedster is plenty fast enough to handle the big field and if he does, O'Neal will be given a shot at right-field duties when not pitching in an effort to bolster the hitting power.

Mattinson, White and Mayfield were the big three of the Frogs' batters last year. Mattinson blasted out a .397 average, Mayfield batted .340, and White turned in a .302.

Lettermen expected for the first work-out are Roseborough, Holland, Duvall, Freeman, Paschal, Mattinson, Spencer, Miller, Tommy Hill, Mayfield, and McDaniel.

Coach Roach has requested that all baseball players eligible for the varsity, along with freshmen pitcher and catcher candidates, check out uniforms at the stadium at 2 p.m. tomorrow. The first workout will be at 3 p.m. Tuesday.

The freshmen's first work-out is scheduled for 2 p.m. Monday, Feb. 21.

Approximately 25 men, including 11 lettermen, are expected to report to Coach Wal-Roach Tuesday for the base- team's initial work-out of 5 p.m.

With these lettermen and top-flight recruits off last year's freshman team, hopes are running high on "the Hill" TCU's first conference baseball championship since 1933.

The 1933 crown was the only one the Frogs have ever captured. They were coached then by R. (Dutch) Meyer, now the TCU Athletic Director.

Roach lost only two men off last year's surprising aggregate, which finished third behind Texas and Baylor.

With stout replacements in two spots, the Frogs may be the choice to win the conference title.

The men lost to Roach were co-captains, catcher Bill Frick and second-baseman Jim Singleton. Charles Quick, who led in a .414 batting average on last year's freshman team, is expected to replace Singleton. Letterman Larry Roseborough, who divided the hitting chores with Frick last year, is slated to replace him.

The big fights are expected in two positions, third base and centerfield.

Lettermen are returning at both spots, but they are expected to meet stiff competition from sophomores and squadmen.

Don Holland, a senior two-batterman from Sinton, was the regular third-baseman last year, but will have to go all out to meet off the challenge of lettermen Charles Spencer and sophomore Harold Pollard.

Spencer, a senior who lettered at the position two years ago before he sustained a knee injury, was leading the team in batting in the 1953 season before he was forced out of action with the bum knee.

Pollard, a sophomore who lettered at the position on the 1954 Wog outfit, is the lad who furnished the most power of the team. He might also be given a try at the center field slot.

The middle-garden job is wide open. Three and maybe four men are expected to battle for the spot.

Junior Jack Freeman, the only letterman centerfielder in the bunch, was handicapped last year by a lack of hitting consistency. He is now wearing glasses and his hitting may pick up considerably.

Mackie Newton, the only left-hand hitting outfielder available, and one of only three on the squad, has one big point in his favor, that of batting left-



**Siege Gun**  
Big Les Mattinson, all-conference left-fielder, is expected to be a mainstay in TCU's drive for the conference baseball crown.

Don Holland, a senior two-batterman from Sinton, was the regular third-baseman last year, but will have to go all out to meet off the challenge of lettermen Charles Spencer and sophomore Harold Pollard.

Spencer, a senior who lettered at the position two years ago before he sustained a knee injury, was leading the team in batting in the 1953 season before he was forced out of action with the bum knee.

Pollard, a sophomore who lettered at the position on the 1954 Wog outfit, is the lad who furnished the most power of the team. He might also be given a try at the center field slot.

The middle-garden job is wide open. Three and maybe four men are expected to battle for the spot.

Junior Jack Freeman, the only letterman centerfielder in the bunch, was handicapped last year by a lack of hitting consistency. He is now wearing glasses and his hitting may pick up considerably.

Mackie Newton, the only left-hand hitting outfielder available, and one of only three on the squad, has one big point in his favor, that of batting left-

Art Belback, Library, Pa. sophomore, will be TCU's representative in the light-heavyweight division of the Golden Gloves state tournament to be held Feb. 16, 17, 18, 19 and 21 at Will Rogers Coliseum.

Belback is expected to battle Roy Harris for the light-heavy title. Harris, of Cut-and-Shoot,

## Belback to Battle in 'Gloves'

has met Belback once this year, gaining a close split decision.

Belback started his fistic career in the service, and has now fought 19 fights.

He has knocked out his opponent in every one of his 17 victories. Two opponents in the recently-concluded Fort Worth regional meet were blasted to sleep by Belback.

... for your whole family in the world-famous pages of The Christian Science Monitor. Enjoy Erwin D. Canham's newest stories, penetrating national and international news coverage, how-to-do features, home-making ideas. Every issue brings you helpful easy-to-read articles.

You can get this international daily newspaper from Boston by mail, without extra charge. Use the coupon below to start your subscription.

The Christian Science Monitor  
One, Norway Street  
Boston 15, Mass., U. S. A.

Please send the Monitor to me for period checked.

1 year \$16  6 months \$8   
3 months \$4

(name) \_\_\_\_\_  
(address) \_\_\_\_\_  
(city) (zone) (state) \_\_\_\_\_  
PB-14

Belback to Battle in 'Gloves'

has met Belback once this year, gaining a close split decision.

Belback started his fistic career in the service, and has now fought 19 fights.

He has knocked out his opponent in every one of his 17 victories. Two opponents in the recently-concluded Fort Worth regional meet were blasted to sleep by Belback.

**TCU BARBER SHOP**  
The Finest In Haircuts and Shoe Shines  
3009 University

**Worthwhile Reading...**

**ORDER NOW**

Your college graduation ring, a recognized symbol of your achievement, in 10 Kt. gold. Wide choice of stones.

Heavy Wt. Gold... \$30  
Medium Wt. Gold... \$25

Kubes T.C.U. Jewelers  
2715 W. BERRY  
Goldstein Bros. Jewelers  
2608 W. BERRY

**BILL'S GIVING HIM THAT HARD LUCK STORY AGAIN!**

**E. M. DAGGETT**  
SERVICE STATION  
3100 UNIVERSITY DR. SO.  
PHONE WE-0128  
FT. WORTH, TEXAS

**Blackburn's Variety**  
-- 'on the Drag' --  
Special On MOCCASINS  
\$1.00 per pair

**FINLEY CAFETERIA**  
No. 10 WESTCLIFF SHOPPING CENTER  
The Finest in Quality Food  
A Special Welcome To TCU Students  
-- HOURS --  
Noon 11:30-2:30 Evening 4:30-7:30

**CARLSON'S TRIPLE DRIVE-INN**  
AAA  
MEET the GANG at CARLSON'S  
No. 1 1301 W. Rosedale ED-0742  
No. 2 1160 S. Univ. Dr. ED-0110

**FRATERNITY MEN!**  
complete formal wear  
Sales and Rentals

- Tuxedos
- Dinner Jackets
- Shirts
- Shoes
- Ties
- Cummerbunds
- All Accessories

**A. HALLER**  
311 Main ED-9792



## Jewelry, Cards Are New Items In Book Store

Valentines arrived early this year for the new Student Center Book Store, which opened registration week.

Among many new items, either in stock or on order, is a large collection of Valentines, including large frilly ones for your best girl and light breezy ones for the kid brother or sister.

The large glass-paneled cases in the center of the floor will house such items as costume jewelry and cosmetics. Part of the cosmetics line was put on display this week.

Other counters will contain cameras and other photographic supplies, pen and pencil sets and engineering materials.

"In time, we will probably have many other items students desire," said E. M. Moore, manager, "but we are stocking items gradually as we see the need for them."

The greeting card collection, arranged in several large card racks just inside the east door of the store, contains a wide variety of birthday, anniversary, friendship and get-well verses.

"At no time did we have a line in the Book Store during registration," said Mr. Moore. "I think this was probably the first 'lineless book buying' during registration in the history of TCU."

Buying the necessary texts and other classroom supplies was much easier for both students and Book Store employees in the more spacious store, he added.

### Fashions

## Frilly Blouses Will Replace Mannish Styles

By RETTA KIRSTEIN

Although skirts and sweaters still occupy the fashion spotlight on campus, TCU coeds are beginning to think of spring additions to their wardrobes.

An essential seems to be the long torso look, a result of Dior's influence on style. This long, uncut line is shown in sheath dresses with pencil-slim skirts, and in full, full skirts which flare below the hemline in unpressed pleats or gores.

Necklines are higher in summer cottons than in the past, and now they are wider and more diverse. Big white scarves tied loosely in the neckline are popular.

It seems that the fashionable coed this spring will be—of all things—feminine. The "little boy" look is being replaced by the "little girl" look. Sport blouses are finished with frills now instead of button-down collars.

Other signs of femininity are marshmallowy sleeves, embroidered flowers, eyelet ruffles and pin tucks.

Polka dots are spotting all accessories and especially full skirts. The pin checks of last year are still popular, especially in pastel colors.

The hemline? According to New York designers this is determined by three things: height, type of dress, and legs. Generally, hemlines haven't changed. They are from 13 to 15 inches from the floor. A full skirt should be a trifle shorter than slim ones, but a girl with a pretty ankle and legs need not be bothered with this question.

### Grocers to Hear Spain

Dr. August Spain will speak on "American Policy Toward Communists" Tuesday night at a meeting of the Fort Worth Grocers' Association at the Foremost Dairies auditorium.

### It's a Fact!

## Biologists Tell Tales of Tails; We Have 'Em, Can't Use 'Em

By NANETTE WEST

Tall tales are told in Texas. And the biggest tale of all concerns TCU biologists who think that persons should have tails.

That's right . . . t-a-i-l-s. Now there's a thought.

Seems at the base of your spinal column there is a short vertebra which, if on a monkey, would have developed into a very useful instrument—that is, useful for swinging from trees.

Now, swinging from trees presents an interesting view but few TCU students do this regularly. Regardless, you do have a tiny tail, about an inch and a half long ('s a fact!) The length would complicate the

### Porterfield, Talbert Contribute to Book

Drs. Robert Talbert and Austin Porterfield, professors of sociology, have had a chapter published in *The Urban South*, a textbook.

The chapter is entitled, "Crime in Southern Cities."

tree-swinging diversion but would provide fine sport for bystanders.

Think of what a revolutionary idea this is! Of course, the clothing industry would go wild—re-designing designs, re-tailoring clothes and thinking up new bikini ideas.

But, the University would save money. Instead of chairs in classrooms, all that would be needed is a rail upon which students could hook their tails.

And then, the Cafeteria problem would be solved. Instead of standing in line, students could just hang there and for relaxation, rock gently back and forth. This would also eliminate the sore-foot gripe.

In time, perhaps students could begin subsisting on a banana diet, which would solve another problem, mainly that of Cafeteria food.

For the faculty, tails could be used to carry bull whips. As Teacher writes on the blackboard with one hand, holds a book in the other, a well-placed move could effectively wake up that student on the back row.

One man on campus who would be happy to see students with tails and swinging from trees is "Cowboy." Then his grass could grow.

All in all, if persons did have tails, they would really have a tall Texas tale to - - er - - tell.

### MSM to Hold Retreat At Camp Feb. 24-27

A "spiritual life" retreat for the Methodist Student Movement will be held Feb. 24-27 at Camp Carter.

Lee C. Phillip of Prairie View A&M College will lead the meeting. Cost will be \$6 and participants are requested to bring bedding.

### Miss Youngdale

Miss Ann Youngdale, Beaumont junior, returned Wednesday from Harris Hospital to the Infirmary. Miss Youngdale entered the hospital several weeks ago and is now convalescing from a minor operation.

## Tourney Will Begin

A chess tournament and bridge lessons have been scheduled in the Brown-Lupton Student Center by the games and tournaments committee of the Activities Council.

Registration for both the competitions and the lessons as well as membership in the chess club, will be conducted from 9-10:30 a.m. and 1-3 p.m. today and tomorrow at the snack bar, according to Miss Nancy Grayson, Abilene junior and committee chairman.

The chess tournament and organization of a chess club will take place in Room 203 of the center Tuesday. The tournament will be conducted from 3-5 p.m. under the direction of Richard Bull, Fort Worth sophomore.

Bridge lessons, under the instruction of Mrs. H. L. Skiffman, member of the American Contract Bridge League, are for beginners only. The series of six lessons will begin at 7 p.m. Feb. 23 in Room 203.

**PUT A *Smile* IN YOUR SMOKING!**

**Try CHESTERFIELD Today**

You'll smile your approval of Chesterfield's smoothness—mildness—refreshing taste.

You'll smile your approval of Chesterfield's quality—highest quality—low nicotine.

IN THE WHOLE WIDE WORLD  
NO CIGARETTE *Satisfies* LIKE CHESTERFIELD

**Chesterfield**  
KING CIGAR  
LIGGETT & MYERS

**Chesterfield**  
CIGARETTES  
LIGGETT & MYERS TOBACCO CO.

Volume 53  
DR.  
Enr  
Incr  
Ove  
Spring  
a gain of  
of 1954,  
Cumble  
day.  
Twenty  
completed  
phases o  
were not  
ficial fig  
The m  
creases v  
graduate  
and the  
There are  
this spring  
last year.  
The tot  
is off on  
the fall  
such drop  
ally spr  
down mor  
ports Reg