

Doppler Shift
Anyone?
See Page 2

The Shift

TEXAS CH

ORTH, TEXAS

Rifle Team
Wins Again
See Page 3

Vol. 56

1, 1957

No. 7

Aggies Send \$837 Statement

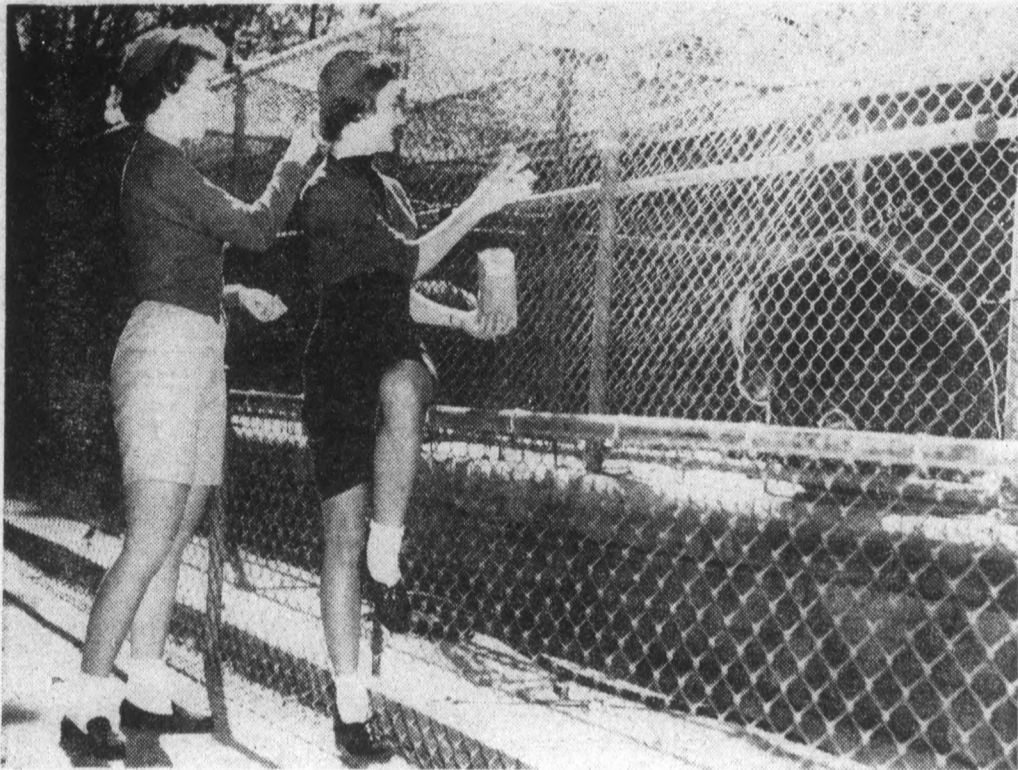

'GETTING TO KNOW YOU'—Before going to Waco tomorrow for the TCU-Baylor game, two freshmen, Misses Billie Pope, left, of Fort Worth, and Jame Roach, of Burnett, stop and visit one of the Baylor mascot's cousins in Forest Park Zoo.

—Shift Photo by BILL SEYMOUR

'Return A&M Articles' Depee Asks Students

By LEE ROY GRIMSLEY

Student Congress President George Depee issued a plea Wednesday, for the return of any articles belonging to A&M students.

Dean of Students Laurence Smith emphasized that students returning lost Aggie articles to an administrative office or to dormitory monitors would not be punished.

Dr. Smith told Congress Tuesday, he had received an itemized list of articles lost by A&M students following the football game, Oct. 19.

The list totalled \$837, and was signed by Lt. Col. Taylor Wilkins, assistant commandant of A&M cadets.

Included in the list were:

1 serge uniform	\$ 45
1 khaki uniform	9
1 civilian sport coat	40
2 civilian dress pants	24
1 plastic clothes bag	2
1 high school ring	25
2 pair senior boots	80
Total	\$825

Articles lost during the fight were:

3 serge caps	\$ 4.50
1 A&M ring	28.75
3 wrist watches	260.00
1 field jacket, 2 pair trousers,	
1 shirt	27.00
1 saber, 1 set rank	27.00
1 pair gloves, 1 belt, 1 buckle	3.75
Total	\$351.00

Articles taken from a car at Milton Daniel Dormitory included:

3 uniforms	\$ 20
1 sport shirt	6
1 pair trousers	5
1 shaving kit	8
1 "Schick 25" electric razor	30
1 pair Army shoes	10
1 tie, socks, shoe-shine brush	3
Total	\$ 82

Total \$837.00
Medical expenses 113.00
Automobile damages 66.00
Grand Total \$837.00

Dean Smith, Depee and Bob Roch, Congress vice-president, will investigate the claim before payment is made.

Dean Smith said a preliminary check of the list indicated it tallied closely with reports received before the Aggies left the campus.

The delegation that apologized to the A&M students government last week was well received at College Station, Depee said.

"I had the feeling that some of the students were resentful of the whole affair and regretful that they didn't get to fight back more," he said.

Cover Paintings To be Displayed

An exhibit of Saturday Evening Post magazine cover paintings will be displayed on the second floor of the Student Center Nov. 12-30.

2nd Little Theater Cast Announced by Volbach

The cast for the second Little Theater production "The Fishbeck Tapestry," has been announced by play director Dr. Walther Volbach.

Cast includes Edmond Delatte, stage director; Douglas Grey, actor; Linda Nevitt, first actress; and Joyce Nicholson, second actress.

Harold Blackwelder will be assistant director and William K. Connelly will serve as stage manager.

Assisting with script revision are Bernt Winkle and Carol Groening.

Dr. Volbach said some revision will be necessary because certain passages of prose and poetry cannot be translated from original German to literal English. If this were not done the play would lose much of its basic rhythm and meaning.

"The Fishbeck Tapestry," written by Manfred Hausmann

and translated by Ingeborg Opper, is a play in which neither scenery nor costumes are used. The play is dependent entirely upon the ability of the actors.

The play takes place in the Abbey of Fishbeck in Weser, near Hammelin, Germany.

The story revolves around a six picture tapestry which tells the foundation story of the Abbey.

Actual meaning of the pictures and their connection is still disputed. In the play Hausmann tries to explain the meaning.

The play's action changes continually from the present to 1,000 years into the past.

Two actors and two actresses work out the final form of the play in front of the tapestry.

The play opens Dec. 6, plays the following Saturday and continues Dec. 10-14.

Vaccine Available To All Students

Polio vaccine is available at the infirmary for all students.

One dollar will be charged for the shots, which will be given from 8:30 to 11:30 a.m. and from 1:30 to 4 p.m. Monday through Saturday.

Infirmary hours are 7:30 a.m. to 7:30 p.m. Monday through Saturday, and 2 to 5 p.m. on Sunday.

Emergency treatment is available at any time.

93 File Applications for Degrees, Total Is 16 Higher Than Last Fall

Ninety three candidates have filed applications certifying they will fulfill degree requirements by January 24.

The total is 16 more than the number filed this time last fall, Registrar Calvin Cumbie said. A larger graduating class than last year is expected in the spring, he added.

Students may secure, on request, statements from the registrars office certifying all requirements have been fulfilled for their degrees.

The distribution of candidates by degrees is: Bachelor of Arts, 30; Bachelor of Science, 1; Bachelor of Science in Commerce, 29; Bachelor of Science in Physical Education, 7; Bachelor of Science in Education, 23; Bachelor of Music, 1; and Bachelor of Fine Arts, 2.

Those who anticipate fulfillment of degree requirements by January and do not find their names in the following list should contact their counselors and/or academic dean to have their degree plans submitted.

Bachelor of Science—Mrs. Dianne Glenn Caldwell.
Bachelor of Music—James Raymond Sharp.
Bachelor of Fine Arts—Allen Edward DePagter and Robert Davidson Kinney III.
Bachelor of Science in Education—Mmes. Mary Elizabeth Jordan Key, Mary Blanchard Mayer, Bertha Lillian Lassiter Carpenter, Jacqueline Shelton Wood Frazer, Mattie Ruth Sams Henderson, Marjorie McLelland Williams and Shirley Smith Woolsey.
Misses Nancy Lee Bartlett, Permelia Wortham, Treon Dunn, Martha Luann Dyche, Lollie Joan Glassow, Nina Jacquelyn McKenzie, Martha Ann Mitchell, Pearl Sankary, Martha Jane Smith, Mary Ruth Taylor and Gail Pauline Wolfkill and Kenneth Edward Humphrey, James R. Hunt Jr., Robert Floyd Morrow, Roy C. Rogers and Billy V. King.

Bachelor of Science in Physical Education—Jimmy Dale Amburg, Harold D. Pollard, Robert P. White III, Homer O'Day Williams, Billy G. Few, Vernon Hallbeck and Miss Martha Eleanor Deaton.

Bachelor of Science in Commerce—Misses Barbara Jean Blackwell and Betty Ann Summers, Mrs. Jacqueline Burton Parnell, James William Barger, Nelson Ray Best, Harold Dwight Bishop, Joseph Benjamin Bowers, Jack Edward Browder, Edwin Earl Churchill, Jerry Dale Collins, Max D. Fairchild, Hal P. Hughes.

Walter Edwin Johnson, Charles Barton, Jordan, Tom A. Lyles, Monte Wilson Mathews, Ronald Eugene Moore, Mitsuharu Nagase, Wiley Jackson Peebles, Lee Lawrence Peraldo, Jimmy Ray Phillips, Martin A. Ross, Daniel Ruben-

2 Faculty, Student and Librarian To Instruct Dr. Huber's Classes

Two faculty members, a librarian and one student assistant are temporarily instructing the 185 German students left teacherless by the death of Dr. Irene Huber.

Dr. Walther R. Volbach, prof. of drama, has two of the advanced classes.

W. H. Rothrock, asst. prof. of French, has one second year class and his wife Mrs. Isle S. Rothrock, catalogue librarian,

is teaching two first year classes.

Bill Dwain Moore, Amarillo senior, is teaching two classes. Moore was Dr. Huber's student assistant.

The Administration is doubtful about obtaining a new German teacher before the spring semester.

Borger Junior Finds 'Answer' For Aggie's Loss

Miss Tootie Davis solved part of Student Congress' problem of how to pay the Aggies for their losses without slicing too much from the annual budget.

The Borger junior reported that John Morehart had agreed to compile the Student Directory for \$75, \$25 less than had been appropriated in the budget.

"That leaves us \$25 to buy an Aggie wrist watch," Miss Davis said.

Selective Service Test Given Once This Year

Only one Selective Service test will be offered to TCU students for the '57-'58 semester.

In the past, the Selective Service system has given the test two or three times each year.

The next test will be offered in May, and will be the last chance for January, June and August graduates to take it.

The examination is free, and the scores will be sent to the draft board to assist them in determining the student's eligibility for deferment.

Sputnik Traced

Mobile Unit Displays Electrical Equipment

By DAVE SMITH

Creation of Frankenstein, a free trip to the moon, and maybe Buck Rogers to boot!

Now, let's come down to earth again. The big mobile trailer roaming around campus Wednesday offered none of these things.

"We are here to demonstrate the latest in electrical equipment", so stated a real live earthman who was to be our guide through the wierdest array of flashing, popping, and scribbling machines ever assembled.

The guide, Pen Dell Pittman, Jr., representing Earl Lipscomb Associates, manufacturers of electronic instruments, ushered all comers into the mass of gadgets. "We make two trips a year to demonstrate these instruments", he explained. (No doubt a spy

from outer space. They train those fellows well.)

"This is an instrument similar to the one used to track Sputnik". He referred to a wierd apparatus that kept blinking and writing at the same time. "With this we measured the Doppler shift of the sound waves bouncing back from the satellite". (Fears confirmed. A spy for sure.)

"This is radio active". Everyone moved back. He drew forth a well covered piece of radio active matter about the size of a pin head. (A watch stirred more action from the Geiger counter than the specimen.)

"We are heading for Convair, Bell Aircraft, and a few other places, then we are going out of state." (So, afraid to stay around and face the music!)

"You fellows come to see us again", he said in a friendly tone as the crowd alighted from the silver colored trailer.

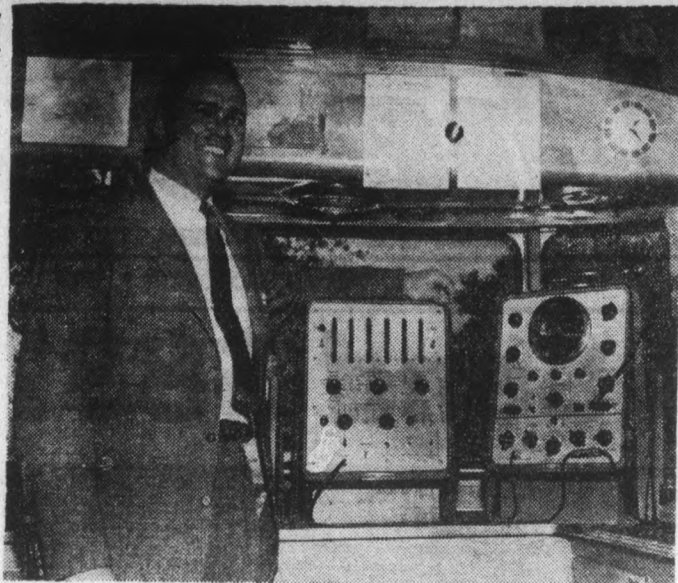

—Skiff Photo by JACK HARKRIDER
PEN DELL PITTMAN, JR. . . . Sputnik Tracker DeLuxe.

Evening Council Will Study Ruling

The Evening College Council will meet at 6 p.m. today in Room 205 of the Student Center to appoint committees.

A constitutional amendment permitting election of officers at the last meeting of the spring term each year, instead of electing them at the first meeting in the fall, will be studied.

This amendment was passed last year and officers were elected, but was later declared unconstitutional because of faulty procedure. This forced a new election of officers this fall. The same people were re-elected.

They are:

President: Ted Wells, junior; vice-president, Mrs. Alberta Craugh, junior; second vice-president, Brooks Arnold, senior; secretary, Jane Caselman, freshman; treasurer, Nathan Goldstucker, freshman. They are all from Fort Worth.

Teachers Are Needed For Jobs Overseas

Want to teach in Argentina, Chile, Peru or Cuba? Here is your chance.

The U. S. Office of Education will send 10 teachers to these countries this summer under the International Educational Exchange Program of the State Department.

The program is for persons who can teach Spanish, or can teach other subjects in Spanish.

Qualifications include a bachelor's degree, three years' teaching experience and proficiency in Spanish.

Applications may be obtained from the Teachers Exchange Section, U. S. Office of Education, Department of Health, Education and Welfare, Wash-

ington 25, D. C., and should be submitted by next Friday.

More information may be obtained by contacting anyone in the language department. The bulletin board.

Chi Omega will honor Kappa Sigma Thursday with a party at Camp Ya-Wo-Che-Ya. Members of both groups will meet in front of Colby Hall dormitory to go to the camp.

CAMPUS CAROUSEL

Former TCU Sweetheart . . .

. . . Miss Ann Reed, B.A. '55, of Ennis, became the bride of Martin William Kasichke of St. Joseph, Mich. Saturday at the First Christian Church in Ennis. Kasichke is a graduate of Yale University and is a member of Chi Phi fraternity.

Dec. 18 . . .

. . . is the date of the wedding of Miss Sarah Waters of Dallas and Buddy Dike, Portland, Ore. senior. Dike is a member of Phi Delta Theta fraternity.

BEAUTIFUL COLLECTION OF COCKTAIL DRESSES

Sizes 5-15 and Sizes 8-16

Prices Starting at 14.95 up

MARY EVELYN'S

3065 UNIVERSITY

Faye Reeves

May Daunis

FOR EVERYONE ATTENDING THE

1957 HOWDY WEEK — DANCE —

the Dance Music of

BILL WHITE'S Orchestra

FRIDAY, NOVEMBER 8

8:00 Till 12:00 p.m.

STUDENT CENTER BALLROOM

Semi-Formal—NO CORSAGES

Freshmen Admitted With Freshmen Caps

Upperclassmen \$1.00 Per Person

MAKE PLANS NOW!



Wise
is
the
word

Unbeaten Rifle Team Tests Baylor Shooters

The TCU Rifle Team will be gunning for its fourth straight victory tomorrow afternoon at Waco against Baylor.

This is expected to be TCU's toughest match of the year as Baylor was the pre-season pick to win the Southwest Rifle Association crown.

TCU defeated Arlington State College Saturday as freshman Don Ryon set a new TCU competitive firing record. Ryon fired 386 out of a possible 400 points as the Frogs beat the Rebel shooters 1,877 to 1,857 of a possible 2,000 points.

Other members of the TCU squad are freshmen John Sullivan, captain of last year's national champion high school team at Technical High School, and Bob Huddleston, high scorer of the 1956-57 Arlington Heights High School team. Junior Gerald Shamburger and sophomores Joe Huddleston and Carl Abel rounded out the team. Bob Huddleston is an Air Force ROTC

cadet while the others are in the Army unit.

TCU's undefeated team also has registered triumphs over Texas A&M, the 1956 Southwest Rifle Association champion, and Technical High School, last year's national champions.

★ ★ ★
Maj. Archer Lerch, assistant military science professor, was recently notified of his permanent promotion as a major in the regular Army. Maj. Lerch was graduated from West Point in 1944.

★ ★ ★
The Army ROTC band and drill teams of both Army and Air Force units will participate in the Veteran's Day Parade.

★ ★ ★
Ten outstanding sophomores were named to new posts this week. Promoted to squad leader were Ira Chapman, W. C. Duncan and Lowell Goode. They join fellow sophomores Ken Pierce, Warner Bailey and Burt Edmons as the only second year squad leaders.

Guidon bearers will be: R. D. Freeman, Company A; Carl Abel, Company B; and Fred McCown, Company C.

Named to the color guard were Joe Huddleston, Gerald Johnson, Ray Leuty and Bill Palowski. The color guard is supervised by 1st Lt. Frank Perkins, assistant operations and training officer.

★ ★ ★
Last week's "Airman of the Week" was A/IC Joe B. Donaho, Bryan sophomore of the 2nd Squadron. Donaho was chosen on the basis of his appearance, knowledge and military bearing. He is in the 2nd Squadron.

Senior Pictures Due Tomorrow

Tomorrow is the final deadline for senior pictures. No class photos will be made after this date, Horned Frog Editor Linda Major announced.

Annual pages to be reserved for Greeks and other campus organizations must be paid for by today. The cost, \$25 per page, may be mailed to Jerry Hartman, Box 308.

Annual pictures are being made at Orgain's Studio, 705 1/2 Main. Senior photos will cost \$2.50.

Club News

Delegates to Attend Meeting Nov. 7-10

TCU's Young Democrat Club is sending nine delegates to the national convention in Reno, Nev., Thursday through Saturday, President Bob Slagle, Sherman senior said.

Congressman Jim Wright of Fort Worth will speak to the club after the convention.

Delegates are Slagle, John

Oakes, Amarillo sophomore; Spencer Oliver, Washington, D. C. sophomore; Jim Phagan, Perryton junior; Buddy Dickson, Sherman senior; Bob Shelton, Sherman sophomore; Lanny Searcy, Fort Worth senior; Abe Oberstein, Fort Worth sophomore; and Sumner Riddle, instructor in math.

'Circus' to Be Theme Of Howdy Week Dance

"The Circus" will be the theme of the Howdy Week Dance to be held at 8 p.m. next Friday in the Ballroom.

Bill White and his orchestra will play for the event.

The dance was postponed along with other Howdy Week plans because of the flu epidemic. The Commodores, originally scheduled to appear on

the program, will not be able to perform at the later date.

"We are trying to secure comparable talent to replace the group," Ronnie Coleman, dance chairman, said.

Beans and tags will admit freshmen and transfer students. Admission price for other students will be \$1 per person for the semi-formal dance.

★ ★ ★
The Student Volunteer movement, an interdenominational group interested in missions, elected officers at its first meeting last week.

Ed Hennig and Dick Russell, Fort Worth Brite College students, will serve as president and vice-president, respectively.

Other officers are: secretary, Miss Barbara Biggerstaff, Bonham sophomore; treasurer, Miss Jo McCall, Carrollton senior, and URC representative, Miss Jeanette Maneval, Houston junior.



know the nicest compliment you can pay your date?
Send her orchids? Praise her hairdo or gown? Not quite. The answer is to "dress up" in a "Mr. Formal" Tuxedo. She'll be proud as a duchess, you'll be handsome, relaxed, with a memorable evening ahead. Lightweight blue black worsted, with satin lapels.

After Six
BY HUBBARD

A. HALLER
311 MAIN

BOB LUTKER'S
T.C.U. Florist
The Finest in Floral Service
WA3-4666
3105 COCKRELL (AT BERRY)
FORT WORTH 9, TEXAS

Ray Neighbors
Drug Store
"Let's Be Neighborly"
1555 W. BERRY ST.
Phone WA7-8451



WH. BUR JUST WOKE UP TO THE FACT THAT HE'S IN CLASS!

KEEP ALERT FOR A BETTER POINT AVERAGE!

Don't let that "drowsy feeling" cramp your style in class . . . or when you're "hitting the books". Take a NoDoz Awakener! In a few minutes, you'll be your normal best . . . wide awake . . . alert! Your doctor will tell you—NoDoz Awakeners are safe as coffee. Keep a pack handy!

15 TABLETS, 35c

35 tablets in handy tin 69c

NODOZ AWAKENERS

Nation Wide Career

OPPORTUNITIES with ATLAS

Start Here!

Established in 1912, ATLAS, today, specializes in industrial chemicals and commercial explosives for mining and construction activities. Our 11 manufacturing units and 4 Research Centers, located in all sections of the country, employ more than 4200 people in an industry that is destined to grow many times larger as our expanding national economy gets into high gear in the early '60's.

That means real career opportunities for you graduates who have the foresight to move into this field-while much of our future expansion is still in the planning stage, for in addition to stepping up technical work on our products and processes, we are greatly intensifying long-range basic research to develop knowledge about entirely new products and techniques of importance to ATLAS customers and suppliers. These special openings will have an unusually strong appeal to —

- Chemists
- Physicists
- Civil Engineers
- Mining Engineers
- Chemical Engineers
- Electrical Engineers
- Mechanical Engineers
- Engineers with MBA

Seeking Opportunities In
Technical Sales Research & Design
Production

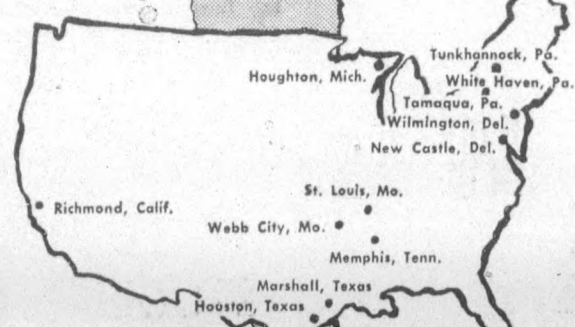

Richmond, Calif. Houghton, Mich. Tunkhannock, Pa. White Haven, Pa. Tamaqua, Pa. Wilmington, Del. New Castle, Del. St. Louis, Mo. Memphis, Tenn. Marshall, Texas Houston, Texas

Your placement office can make an appointment now for you to see our Mr. Arthur Dymond, who will be on your campus on November 12th, 1957.

ATLAS
POWDER COMPANY
WILMINGTON, DELAWARE
Olympia 8-6511

GIFTS straight from CHINA
—for—
YOUNG, OLD, PERSONAL, HOUSEHOLD

WU'S GIFT SHOP
3027 Cockrell WA7-2619



Editorial Comment

An organization called the SSC has sold out TCU. This group, composed of approximately 25 faculty members and students, has been plotting and scheming to get your money since last April.

The Big Shake-Up

It succeeded last month by taking in more than 900 persons on its first job. This group should not be allowed to get away with its activities. Each person should be sought out and unmercifully shaken down.

Of course, the shaking should be done by hand because the Select Series Committee not only packed 900 persons into Ed Landreth Auditorium to hear the Miniature Security Council, but it completely sold out the entire supply of season tickets.

Last year, when the series was created, there was lack of organization in the committee, and not enough effort was made to sell the program to the faculty.

But this fall, faculty and students joined forces to bring the campus \$8,000 worth of high caliber entertainment, designed to broaden the intellect without the use of text books.

Special congratulations are in order for the student co-chairman, John Moore, and faculty co-chairman, Dr. Marguerite Potter, who worked tirelessly throughout the summer on this program.

The headliners were well screened by the committee for brains as well as for entertainment value.

Even Jazz Man Dave Brubeck has a college degree. We checked.

Just One Difference

There's only one difference between parking your car on the east side in front of the Student Center or on the west—\$3.

That is, it's \$3 if you park there only once. New regulations state the east side in front of the SC may be used for 10 minute parking only. The west side is reserved for visitors.

Alert security policemen constantly patrol all parking areas of the campus. Besides their routine work, security officers are becoming familiar with autos. Eventually the "bright guy" who decides not to place a sticker on his car will be prevented from parking anywhere except in front of the SC.

With each succeeding ticket a student gets, the cost goes up. The second fine is \$6 while the third ticket means a \$12 fine. When a student receives his fourth ticket, he may be suspended from school.

It does make a difference.

Let's End the Stampede

As the bell sounds ending 11 a.m. classes on Monday, Wednesday and Friday, a mass stampede swarms toward the lunch line.

The student with a 1 p.m. class usually is out in front if he wants to eat and still make his class on time. Often, however, he must stand by while students with no more classes that day clog the Cafeteria line.

Logan Ware, Student Center director, asks all students who do not have 1 p.m. classes on Monday, Wednesday and Friday to wait 15 or 20 minutes so the others can eat quickly and return to class.

The Cafeteria force has been almost doubled to speed up service. At the present rate 3.7 students are leaving the line every minute, the director of Cafeteria help, Paul Holdren, Charleston, W. Va., senior, said.

Three suggestions that would help step up the flow of the lunch line, according to Mr. Ware, are: 1) Have your meal tickets or cash on the tray; 2) Be alert and do not allow a gap to form in the line, and 3) Make decisions on food quickly.

If these suggestions are followed, the time spent standing in line may be decreased and every one will be able to walk to the Cafeteria after 11 a.m. classes at a leisurely pace.

Symphony Here to Stay

Fort Worth, long known as a livestock center, finally has awakened from a long cultural drouth and has established its own symphony orchestra.

Dependent upon the Dallas Symphony for live music since World War II, Fort Worth now has an orchestra all its own of which to be proud.

The birth of this orchestra is unusual because many cities have lost their symphonies from lack of support.

Most orchestras must pay their musicians a living wage the year around, and they simply do not have that much money. Fort Worth, however, is lucky enough to be able to surmount this problem.

Enough good professional musicians study and teach making a living, so they do not have to depend on the symphony for subsistence.

With the obvious success of the first concert, under the capable direction of Dean Robert Hull of the School of Fine Arts, it seems the Fort Worth orchestra is here to stay.

That's a good sign for Fort Worth and TCU.



The Pharisee

Of Goblins and Such

By FRANK PERKINS

Halloween came to TCU this year without so much as a single boo.

The only evidence of its arrival was the decorations used in the Freshman prom.

* * *

If I may be allowed to dwell on a misspent childhood . . . Halloween was always a time of happiness and joy when I was a kid.

An otherwise utilitarian bedsheet became a shroud, and a dime purchased a suitable mask with a high scare-quotient at any drug store.

As the fateful day dawned, the grade school teachers had a rough time of it, for junior goblins and ghouls would sit in the back of the room and plot and plan all sorts of blood-curdling devilment for the impending event.

The teachers, figuring "if you can't lick 'em, join 'em," finally gave in, and black cats, jack-o'-lanterns, witches, and assorted horrors soon bedecked the blackboards, windows, and bulletin boards and ghost stories won out over Roy Rogers, or Robin Hood.

* * *

At home, mothers made strange and secret preparations in the kitchen, and cookie jars and ice-boxes were soon filled with all types of goodies.

Excitement ran high on Oct. 31 . . . every kid in town cast anxious eyes to the heavens, and the appearance of a cloud the size of a silver dollar was reason for deep, deep gloom.

Finally, the big night arrived, and for one time, at least, the 8 p.m. curfew was lifted.

* * *

Donning mask and sheet, the Spirits; Junior Grade, left home and started out with a sack on the round of 'Trick or Treat.'

Some two hours later, these same Spirits would end up back home, footsore and weary, but with a sack crammed full of stomach ache ammunition.

This loot was carefully sorted out into categories, and put away for future digestion . . . while the goblin was allowed to munch on a few pieces of the ill-gotten gains.

* * *

Finally, weary and triumphant, the kids would go to bed and dream of next year.

* * *

A subtle change came over Halloween with the advent of television.

Even the prospect of trick or treat pales before the luminescence of Wyatt Earp and Kukla Fran, and Ollie.

* * *

Before TV, Halloween meant wide-eyed wonder at ghost stories, and whispered exchange of secret signals, and moments of perfectly delightful terror when the neighbor kid showed up looking like a skeleton.

* * *

Now, however, ghost stories are passe in the younger set ("Nobody cares anything about those ol' ghost stories anyway!") . . . Sputnik has usurped the witch in the kid's eyes. And "Frontier Days" and "Disneyland" demand his full attention.

* * *

It seems a shame to me, for Halloween is truly a field day for a kid . . . but progress exacts a price, and perhaps this preference for Wyatt over witches brew is one of those prices.

* * *

Me, I'd rather trick or treat.



Editor, The Skiff:

I just read in one of the papers several comments made by the referees of last week's game between our respective schools. They were, just as I was, quite impressed with the tremendous show of sportsmanship from both teams throughout the entire game.

It was a hard, clean game with no penalties toward either team for unnecessary roughness, which is most unusual in any major contest. I feel the members of both teams are to be commended for their sense of fair play; after all, it is not who wins or loses, but how one plays the game.

Your team played a wonderful game, but it strikes me that certain individuals from your campus were rather poor losers. Or perhaps the physical mistreatment of the students of a fellow school is a sport in itself.

I understand that one of the ultimate goals of some of your fraternities or other organizations is to acquire, by fair means or foul, a pair of the Aggie senior boots. So much is this the case that large gangs of "students" await in ambush of the Aggies to take their boots. What manner of sportsmanship is this, I ask you? What type of hospitality is this that you show us when we visit your campus?

Tell me, how many times have large groups of Aggies attacked the students of TCU when they chose to visit our campus. If you do not know then you have never had enough school loyalty to accompany your team when it graced our campus.

I am not blaming your school as a whole. But certain individuals of your student body have placed a black mark on your school's good name. I ask for no apology, but merely that you consider your school's name. I am proud of my school. Are you proud of yours?

Bob Coffey
A&M, '58

Editor, The Skiff,

Compliments for last week's edition of The Skiff are certainly in order.

Your column was stirring, but I want especially to comment the sports column.

"The Score" by Pat Beckham was one of the best demonstrations of journalistic ability our groups has had the pleasure to criticize. It was factual, complete and wonderfully done.

We are happy to have such a fine student newspaper. The school has profited.

Jim Douglas

THE SKIFF



The Skiff is the official student publication of Texas Christian University, published weekly on Friday during college class weeks. Views presented are those of the student staff and do not necessarily reflect administrative policies of the University. Represented for national advertising by National Advertising Service, Inc., 420 Madison Ave., NYC. Entered as second class matter at the post office at Fort Worth, Tex., on Aug. 31, 1910, under the act of March 3, 1879. Subscription price, \$2.50 per year.

Editor Frank Perkins
Associate Editor

. Barry Stephenson
Club Editor

. George Ann Bennett
Business Mgr. Jerry Hyde

Editorial Assistant

. Alice Buford
Sports Editors. . . Pat Beckham,
Tony Clark

REPORTERS

Bob Bruton, Harvey Fort, Lee Roy Grimsley, Sybil Humphries, Jerry Hyde, Nelson Marsh, Gene Randall, Ted Rickensbacher, Gail Rosstad, David Smith, Barry Stephenson and Galya Wilkins.

Adviser. Dr. Warren K. Agee

WITH THE GREEKS

Phi Delta Theta recently initiated nine new members. They are: Arvie Martin, Dallas sophomore; James (Hambone) Dodson, Fort Worth senior; Owen Cook, Abilene senior; Max Pierce, Gorman sophomore; Monty Smith, San Antonio sophomore; Paul Peebles, Kil- leen sophomore; Howard Ded- man, Las Piedras, Venezuela sophomore; Joe Reade, Kansas City, Mo., senior; and Paul Pitts, Woodville junior.

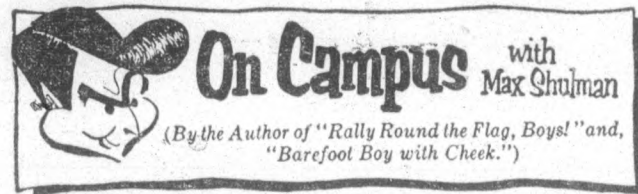

SCIENCE MADE SIMPLE: No. 1

Though this column is intended to be a source of innocent merriment for all sexes and not to concern itself with weighty matters, I have asked my sponsors, the makers of Marlboro, whether I might not, from time to time, use this space for a short lesson in science. "Makers," I said to them, "might I not, from time to time, use this space for a short lesson in science?"

They agreed with many a kindly smile, the makers of Marlboro, for they are the most agreeable of men. Their benevolence is due in no small measure to the cigarettes they smoke, for Marlboro is a cigarette to soothe the most savage of breasts. I refer not only to the flavor which, as everyone knows, is a delight to the palate, but also to the Marlboro container. Here is no fiendishly contrived device to fray the fingernails and rasp the nerves; here, instead, is a flip-top box that opens like a charm, and inside you find a handy red tape to lift out the cigarettes with ease and dispatch. Add to all this the best filter ever made, and you can see that you get a lot to like.

Let us begin our series of science lessons with chemistry. It is fitting that chemistry should be the first, for it is the oldest of sciences, having been discovered by Benjamin Franklin in 468 B.C. when an apple fell on his head while he was shooting the breeze with Pythagoras one day outside the Acropolis. (The reason they were outside the Acropolis and not inside was that Pythagoras had been thrown out for drawing right triangles all over the walls.)



Benjamin Franklin was shooting the breeze with Pythagoras.

They had several meetings outside the Acropolis, but finally Franklin said, "Look, Pythagoras, this is nothing against you, see, but I'm no youngster anymore and if I keep laying around on this wet grass with you, I'm liable to get the backbone fever. I'm going inside." Pythagoras, friendless now, moped around Athens for awhile, then drifted off to Monaco where he married a girl named Harriet Sigafoss' and went into the chuck-a-luck business. (He would certainly be forgotten today had not Shakespeare written "You Know Me, Al.")

But I digress. We were beginning a discussion of chemistry, and the best way to begin is with fundamentals. Chemicals are divided into elements. There are four: air, earth, fire, and water. Any number of delightful combinations can be made from these elements, such as firewater, dacron, and chef's salad.

Chemicals can be further divided into the classes of explosive and non-explosive. A wise chemist always touches a match to his chemicals before he begins an experiment.

A variety of vessels of different sizes and shapes are used in a chemistry lab. There are tubes, vials, beakers, flasks, pipettes, and retorts. A retort is also a snappy comeback, such as "Oh, yeah?" and "So's your Uncle Oscar."

I have now told you the most important aspects of chemistry, but there are many more—far too many to cover in the space remaining here. However, I am sure there is a fine chemistry lab on your very own campus. Why don't you go up some afternoon and poke around? Make a fun day out of it. Bring ukeleles. Wear humorous hats. Toast frankfurters on the Bunsen burners. Be gay. Be merry. Be loose... For chemistry is your friend!

The makers of Marlboro, who bring you this column regularly, are tobaccoists, not scientists. But here's an equation we do know: Marlboro plus you equals pleasure.

Campus Calendar

- TODAY**
 9:00 a.m.—Westinghouse, SC 214.
 12:00 a.m.—Board of Trustees Development meeting, SC 203.
 12:00 a.m.—Church Youth Director's luncheon, SC 217.
 12:05 p.m.—Baptist Student Union, SC 215.
 6:30 p.m.—Pop Rally, Ballroom.
 8:00 p.m.—"Desperate Hours", Little Theater.
- TOMORROW**
 9:00 a.m.—Fort Worth Safety Council, Ballroom.
 SC 203, 205, 210, 215, 216 and 217.
 2:00 p.m.—TCU vs. Baylor, Waco.
 8:00 p.m.—"Desperate Hours", Little Theater.
- SUNDAY**
 2:00 p.m.—Tau Beta Sigma, SC 216.
 2:00 p.m.—Kappa Alpha Theta, SC 300.
 3:00 p.m.—Delta Tau Delta initiation, chapter room in Milton Daniel.
 7:30 p.m.—Newman Club, SC 216.
 8:00 p.m.—Canterbury Club open house.
- MONDAY**
 9:00 a.m.—Tandy Leather Co., SC 217.
 12:05 p.m.—Baptist Student Union, SC 215.
 3:00 p.m.—Student-Faculty Forum, SC 202.
 5:30 p.m.—Zeta Tau Alpha pledges, SC 215.
 6:30 p.m.—Kappa Kappa Gamma dinner, SC 105.
 6:30 p.m.—Phi Delta Theta, SC 300.
 6:45 p.m.—Football team, SC 203.
 7:30 p.m.—Ex-Students meeting, SC 216.
 8:30 p.m.—Sigma Alpha Epsilon pledges, SC 205.
- TUESDAY**
 11:00 a.m.—Newman Club, SC 216.
 11:30 a.m.—Newman Club, Faculty Dining Room.
 12:00 noon—Chi Delta Mu, luncheon, Ballroom.
 12:05 p.m.—Baptist Student Union, SC 215.
 9:00 a.m.—Procter & Gamble, SC 214.
 3:00 p.m.—Phi Mu Alpha, SC 215.
 4:45 p.m.—Activities Council, SC 202.
 4:30 p.m.—Chi Omega Song practice, SC 205.
 5:00 p.m.—Zeta Tau Alpha Honor Council, SC 214.
 5:30 p.m.—Chi Omega dinner, SC 203.
 6:00 p.m.—Vigilantes, SC 300.
 6:30 p.m.—Texas Association of Personnel Administration, SC 205.
 6:30 p.m.—Mu Phi Epsilon, SC 215.
 7:30 p.m.—Alpha Phi Omega, SC 217.
 7:00 p.m.—Kappa Kappa Psi, SC 210.
- WEDNESDAY**
 9:00 a.m.—Upsilon Co., SC 214.
 12 noon—Kappa Delta luncheon, SC 203.
 12 noon—Sigma Phi Epsilon, luncheon, SC 205.
 12 noon—Faculty Luncheon, Ballroom.
 12:05 p.m.—Baptist Student Union, SC 215.
 4:30 p.m.—Student-Faculty Forum, SC 202.
 5:00 p.m.—Disciples Student Fellowship, SC 105.
 5:30 p.m.—Delta Delta Delta dinner, SC 203.
 5:30 p.m.—Zeta Tau Alpha dinner, SC 205.
 5:45 p.m.—Methodist Student Movement, SC 215.
 6:30 p.m.—Canterbury Club, Trinity Church.
 7:30 p.m.—"Martin Luther" Forums Committee, Ballroom.
- THURSDAY**
 9:00 a.m.—American Association of Foreign Trade, SC 214.
 9:00 a.m.—United Church Women, SC 215.
 11:00 a.m.—Women's Sports Association, SC 215.
 11:30 p.m.—French Conversation luncheon, SC 205.
 12 noon—United Church Women, Ballroom.
 12 noon—United Church Women, Ballroom.
 12 noon—Kappa Alpha Theta, luncheon, SC 205.
 12:05 p.m.—Baptist Student Union, SC 215.
 2:15 p.m.—United Church Women, SC 215.
 5:30 p.m.—Pi Beta Phi dinner, SC 205.
 5:30 p.m.—Kappa Kappa Gamma dinner, SC 203.
 6:00 p.m.—Rodeo Club, SC 300.
 6:30 p.m.—Pop Rally, Ballroom.
 6:30 p.m.—Christian Science Society, SC 215.
 7:00 p.m.—Alpha Gamma Delta, SC 210.
 7:30 p.m.—United Church Women, SC 215.
 7:30 p.m.—Government Club, SC 216.

Couple Supervise Men's Dormitory

For the first time since 1943, TCU has a man and wife living on campus, acting as supervisors of a men's dormitory. Eugene McCluney, TCU's first assistant dean of men, and his wife, Miriam, occupy the first suite of new Milton Daniel Dormitory. Mr. McCluney, B.S. '51 and M.A. '54, is working toward his Ph. D. at the University of New Mexico.

teaches a course in American history and the North American Indian. "Both my wife and I agree that the men in Milton Daniel are some of the finest that we have ever worked with," Mr. McCluney said. "They are high caliber individuals and are gentlemen. There are many potential leaders here in Milton Daniel." Mr. McCluney enjoys golf, but with his new position he rarely finds time.

Before coming to TCU as a history instructor this fall, he served as assistant dean of men at the University of New Mexico and as field archaeologist for the Smithsonian Institute. He served as a sergeant in the United States Army from 1951 to 1953.

Group Schedules Trip A group of professors and graduate students of TCU's history department will attend a meeting of the Southern Historical Association in Houston Thursday through Saturday. Included in the group will be Dr. William J. Hammond, chairman of the history department; Dr. W. C. Nunn, Amon G. Carter professor of American History, and Dr. Dorothy P. Clark, visiting lecturer on a Fulbright Scholarship.

Mr. McCluney, considered by the men in the dormitory as "easy going," is a member of the Texas Archaeological Association, American Archaeological Association and the American Anthropological Association. Mrs. McCluney is a graduate of the University of New Mexico. She majored in English and is now doing graduate work here.

Several graduate students also will attend. Football began at TCU in 1896 when two teams, the "black stockings" and "brown stockings" played each other to a 4-4 tie.

She is not employed, but is an unofficial hostess in Milton Daniel. Besides his duties as assistant dean of men, Mr. McCluney

Arab League Delegates Walkout At Mock UN Assembly at SMU

The model assembly of the United Nations at SMU Friday and Saturday closely resembled actual UN proceedings.

Bill Wyrick, Amarillo senior, told Student Congress Tuesday that when a vote was taken on whether to admit Red China to the UN, all Arab League members staged a walkout rather than vote on the issue.

Governor Daniel Will Speak Here

Plans tentatively call for Governor Price Daniel to be principal speaker at the Texas Intercollegiate Student Association meeting here Feb. 27 to March 1.

Wyrick, Hyder Shah and Rabi Ayaad were TCU delegates and represented Saudi Arabia in the first such event to be held in the Southwest. Wyrick said that the assembly was successful although the meetings were too short, and delegates were not prepared well enough to represent various foreign countries. "I think the assembly is going to become a big thing in Texas in the next two years," he added.

Ronny Coleman, executive vice president of TISA, and Ben Sturgeon, executive secretary, are working with Student Congress in securing room facilities for the approximately 400 delegates expected at the convention. Topic for the convention will be "What Student Government Is and What It Should Do."

Wyrick said most of the proceedings were debated on the floor of the assembly and in committee rooms. Future delegates should be trained in debating and have background knowledge in the country they are to represent, he continued. The model assembly will be held at SMU again next year.

For the BEST in CLEANING SERVICE and the FINEST in:

- Fast Fluff Dry Service
- Odorless Cleaning
- Expert Shirt Laundering
- One Hour Dry Cleaning (charge accounts available)

JET ONE HOUR CLEANERS
 3021 University WA3-6260

RENT A TYPEWRITER
 And Have More Time For Fun
 Typing makes homework a breeze and helps you make better grades, too

TYPEWRITER SUPPLY CO.
 FIFTH AND THROCKMORTON

Call ED 2-3188 for Free Delivery

TCU
 NOW SHOWING
Exploding
 with all the power of the Jet Age

HOWARD HUGHES
JET PILOT
 JOHN WAYNE · JANET LEIGH

U.S. AIR FORCE
 JAY C. FLIPPEN · PAUL FIX · HANS CONRIED
TECHNICOLOR
 STARTING SUNDAY
 June Allyson · Rossano Brazzi

Interlude
 CINEMA SCOPE · TECHNICOLOR

'Desperate Hours' Lacked Brilliance Opening Night; Over-Rehearsed?

By BOB BRUTON

Probably for the first time in many seasons the opening production of the Little Theater, Joseph Hayes' "The Desperate Hours", failed to live up to expectations.

Although sets and costumes both were well executed, the production fell short in that creditability to any great extent failed to cross the footlights.

The play was perhaps too well rehearsed and planned, and herein lies the reason for its shortcomings.

Just as a football team can be over trained and over keyed for the "big game", so can a play find itself with the same problems.

The production lacked the usual luster, brilliance, and spontaneity connected with little theater performances.

There seemed to be an undercurrent of tension running throughout the entire play.

This detracted from the play and was instantly sensed by the audience.

Cues were slow in being picked up; blackouts were running too long and lighting at times failed to create the proper mood.

Outstanding individual performances were almost nil.

However, Doug Grey as Glenn Griffin, the young punk prison escapee, must be given credit for one of the few good performances of the evening.

Bobby Patton, as the stir crazy Robish, provides the one comic note to the otherwise highly dramatic production.

Although this was a disappointing first night for which there seems to be no logical excuse, Director Henry Ham-mack must have had a little talk with cast and crew.

Whether any christians were made isn't known, but judging from subsequent performances, quite a few believers were born.

The production has since been picked up and turned into a first class play worthy of attention.

"The Desperate Hours" will be presented for its final performances tonight and tomorrow night at 8 p.m. in the Little Theater.

Class of 1937 Will Be Honored At November Homecoming Events

The class of 1937 will be honored Nov. 22-23 at TCU's annual class reunion sponsored by the Ex-Students Association.

A coffee will be held at 9 a.m. Nov. 23 in the Student Center.

The Coming Home Queen, Mrs. W. P. Higgins, formerly Ruth Connor, will be in the parade downtown Nov. 23, and will be presented at halftime of the Rice football game.

An aluminum tray will be presented each class member who is active in Ex-Student Association affairs and attends the reunion.

Yearbook Clinic Canceled by Flu

The annual yearbook clinic, scheduled for Nov. 4-5, has been canceled because of the influenza epidemic that has hit Texas high schools.

A poll of 15 high school principals revealed that they refused to allow their students to attend gatherings this fall.

Meet Me at the
Clyde Campbell
University Shop
808 Houston
Fort Worth

LOUIS FACTORY OUTLET

2905 W. BERRY

SWEATERS

Wool Blends—
Cordigans—Slipovers

Values to \$12.95
\$3.00 to \$4.50

SKIRTS

Silk and Cottons
100% Wool

Values to \$9.98
\$3.95

DELICIOUS!!

BARBECUED
spareribs

BARBECUE
TO
GO—

DINING ROOM SERVICE

"Pies like grandma tried to make, BUT couldn't"

BAR-B-QUEED
CHICKEN



BARBECUE SOLD
Per Pound

Custom Barbecuing

K. C. BARBECUE

1616 W. BERRY

WA7-9041



The Theosophical Society

Invites you to a series

FREE
Public Lecture

Tuesday, Nov. 5
8 P.M.

HILTON HOTEL

by Eunice Layton

National Lecturer and Educator

Weekly Talks on Theosophy Each Tuesday Through Nov. 12

FOX BARBER SHOP

2956 West Berry

"Just Around the Corner"



Test your personality power

(A Freud in the hand is worth two in the bush!)

- | | | |
|---|-----|----|
| 1. Do you chase butterflies in preference to other creatures of Nature? | YES | NO |
| 2. Do you believe that making money is evil? | | |
| 3. Do you think Italian movie actresses are over-rated? (Women not expected to answer this question.) | | |
| 4. Do you buy only the things you can afford? | | |
| 5. Do you think there's anything as important as taste in a cigarette? | | |
| 6. Do you feel that security is more desirable than challenge? | | |
| 7. Do you refer to a half-full glass as "half-empty"? | | |
| 8. Do you think fads and fancy stuff can ever take the place of mildness and flavor in a cigarette? | | |



R. J. Reynolds Tobacco Company, Winston-Salem, N. C.

If you answered "No" to all questions, you obviously smoke Camels—a real cigarette. Only 6 or 7 "No" answers mean you better get onto Camels fast. Fewer than 6 "No's" and it really doesn't matter what you smoke. Anything's good enough!

But if you want a real smoke, make it Camels. Only Camel's exclusive blend of costly tobaccos tastes so rich, smokes so good and mild. No wonder more people today smoke Camels than any other cigarette. How about you?

WIN \$25 CASH!
Dream up your own questions for future "Personality Power" quizzes. We'll pay \$25 for each question used in this college ad campaign. Send questions with name, address, college and class to: Camel Quiz, Box 1935, Grand Central Station, New York 17, N. Y.

Have a real cigarette—have a Camel

2 Fraternities Lead Leagues

By TED RICKENBACHER
Phi Delta Theta and Kappa Sigma have moved into first place in the Wednesday and Thursday intramural football leagues respectively.

Phi Delta Theta came from behind to edge Sigma Phi Epsilon, 13-7, in a hard fought game last week.

The Sig Eps scored first on a 50-yard pass play from Lowell Adams to Don Boring, with Adams kicking the extra point.

The Phi Deltas scored shortly afterwards on a pass from Bill Harlin to Rutledge Haggard. Charles Coody converted.

The final counter came late in the game on a pass from Coody to Jerry Daniel.

Sigma Alpha Epsilon drew a bye last week.

In the Thursday league Frank Mackey scored 28 points in leading Kappa Sigma to a 64-0 victory over Lambda Chi Alpha.

Others scoring TD's were Tom Crum with three, George Powell with two and Frank Powel with one. Alfred Pascal passed for six of the touchdowns.

In the other Thursday league game Delta Tau Delta eased past Phi Kappa Sigma, 28-6.

Warren Rudolph scored first on a pass from Jerry Ray and ran 10 yards for the second touchdown.

The other two six-pointers were on pass plays from Jerry Ray to Harold Key and later to Gene Haney.

Marshall Robertson converted three times and Haney once.

The only Phi Kap score came on a short pass from Spencer Oliver to Buddy Blake.

FOOTBALL CONTEST

TCU.....	vs. Baylor.....
A&M.....	vs. Ark.....
Rice.....	vs. Clemson....
Texas.....	vs. SMU.....
T. Tech.....	vs. Okla. St.....
Ohio St.....	vs. N'western....
Ala.....	vs. Geo.....
Total pts. TCU-Baylor.....	
Name.....	
Mailing address.....	

Friday, Nov. 1, 1957

THE SKIFF ★ Page 7

THE SCORE

It's Just Around The Corner

By TONY CLARK

Here in the midst of a sizzling Southwest Conference football season, it may seem at first glance that speculation on the coming basketball season is somewhat premature.

After all, basketball is the sport usually associated with cold winter nights and mid-term exams.

But, considering that the season opener is only a month away and that the squad has been drilling for the past three weeks, a word about the prospects of the Christian cagers does not seem undue.

★ ★ ★

Also, the TCU basketball scene is perhaps the brightest it has been since the Purples last won the SWC crown in 1953.

The two leading pre-season basketball annuals, Dell and Street & Smith, both pick the Frogs to finish second behind Rice; but the S&S book makes this notation:

"TCU is probably a better-balanced club right now than Rice, and this could easily be the Purple's year."

Dell calls us a "vigorous contender for the championship."

Both mags hinge the success of the Brannonmen partly on how well 6-10 H. E. Kirchner produces, and both list Ronny Stevenson as one of the loop's brightest stars.

★ ★ ★

To the great surprise of no one, high praise is given the other members of the sophomore legion who, with the help of senior Dick O'Neal, brought the Christians from the conference cellar to a 14-10 record and third-place last year.

This brilliant crew, in addition to Kirchner and Stevenson, was made up of Kenneth King, Derrill Nippert, Ken Brunson and Roy Davis.

Named as adding depth to the Frog attack are senior letterman Billy Taylor and sophs Tommy Meacham, F. A. Davis, Don Williams and Bobby Tyler.

★ ★ ★

The Rice crowd boasts a lineup similar to TCU's, in that only one regular was a graduation victim. The experts give the Owls the edge because most members of the flock are seniors and have a year's experience on the local quintet.

Rice's chief source of power lies in the duo that operates its double-post offense; namely, 6-10 Temple Tucker and 6-9 Tommy Robitaille.

The biggest problem confronting Coach Don Suman seems to be that of finding some sharpshooters who can hit from the outside.

The S&S publication rates the Owls 16th in the nation.

★ ★ ★

Also on the "Top 20" is Oklahoma City, a team the Frogs are scheduled to meet twice on a home-and-home basis this season. The Chiefs are rated No. 18.

Top man on the Chiefs' totem pole is huge Hubert Reed, 6-10 center, who averaged 24 points-per-game last year. The Purples beat OC here last year in a double-overtime thriller, 86-84. Reed hit for 27 points that night.

★ ★ ★

The Dell yearbook, by the way, lists what it considers to be the top fifty players in this area of the country. It is interesting to note that TCU had four representatives on the elite ledger—Stevenson, Kirchner, Nippert and King—while Rice had only three.

Frog fans will get their first chance to view this highly-touted team in action Dec. 3, when TCU plays Austin College here.

Frogs 7th In Defense For Nation

TCU boasted the nation's seventh best defensive record this week in official statistics released by the National Collegiate Athletic Bureau.

The Frogs, in six games, have allowed only 183.8 yards per game.

At the same time, the Frogs, ranked 15th in the nation in rushing offense, gaining an average of 250.2 yards a game.

Individually, halfback Jim Shofner was 12th in the country in ball-carrying with his 450 yards.

Rice is fifth in the nation in total offense with an average of 398.6 yards. And Owl quarterback King Hill ranks ninth in individual total offense with his 676 yards gained, running and passing.

SMU's Dave Sherer still tops the nation's punters with a 45.0 yard average on 15 kicks.

● FROGS, BEARS

(Continued from Page 8)

to a cap with a fast-growing collection for superlative performances. Shof leads the conference in punt return yardage and he is second in total offense. He is also second in yardage on kickoff returns.

The 26-7 victory over the Warriors was a little short of the predicted outcome but the fire of the Marquette team was equally unexpected.

Rodeo Stars Compete

It's rodeo time for four TCU men today and tomorrow in the National Intercollegiate Rodeo at Sam Houston State College in Huntsville, Texas.

Barney Giordan, Bob Cromwell, Charlie Johnson and George Irwin, members of the TCU Rodeo Club and the rodeo team, are the quartet representing the school in this, the first rodeo of the school season.

Several other events are scheduled for later in the year. Prison stock will be used in this rodeo and the local "bronc-busters" are entered in bareback bronc riding, saddle bronc riding, bull riding and steer wrestling.

For The Finest in Haircuts and Shines . . .

TCU Barber Shop

3015 University

YOUR COMPLETE SPORTS STORE FOR TEAM OR INDIVIDUAL

Beyette's INC.

SPORTING GOODS

2704 W. BERRY

SAMPLEY'S TCU "FROG" CLEANERS

"Where Better Cleaning Is Done"

- One Day Service on Cleaning & Laundry
- No Extra Charge for Quick Service

Plant—3007 University Dr.—WA4-4196

"Come on in . . . We're on the Drag"

SAVE WITH CASH & CARRY

Your clothes insured while in our care.

W. S. SAMPLEY, Prop.

For a EAT-TREAT You'll Never Forget . . . eat at . . .

PETTA'S ITALIAN FOODS

We Make Our Own Ravioli

● PIZZA ● LASANGA ● RAVIOLI

Open 5 'til 11 Weekly . . . 1 'til 11 p.m. Sunday

3460 BLUE BONNET CIRCLE

PHONE WA4-6691

NEW!! PAT BOONE: SINGS IRVING BERLIN—WORD JAZZ—TED HEATH: SPOTLIGHT ON SIDEMEN—RICKY NELSON—COP-PELIA BALLET.

RECORD TOWN

Fort Worth's No. 1 Record Store

3025 University

WA6-1331 We Give S&H Green Stamps

GET A "Bear" Steak

After the Game at Waco . . .

COME BY THE

Bluebonnet Steak House

Bluebonnet Circle at Univ.

(You Bring the Bear)

Do You Have a Career Plan?



One of the most interesting and profitable careers in which a young American can invest his future is

FOREIGN TRADE or **FOREIGN SERVICE**



The American Institute for Foreign Trade offers you graduate-level training for a satisfying and lucrative career abroad. Advanced degrees offered.

Arrange through your Placement Office to talk to an AIFT representative

Thursday, November 7

Frogs, Bears Play for Survival

Defeat Will Knock Either From SWC Race, Bowl Bid

By PAT BECKHAM
Baylor's disappointing Bears attempt to vindicate themselves against the Horned Frogs of TCU at 2 p.m. tomorrow in Baylor Stadium at Waco.

The defense-happy Frogs are almost out of the Southwest Conference race with two losses each, but both still entertain illusions of a post-season bowl bid.

The Bears, under Coach Sam Boyd, were the pre-season consensus to cop the SWC crown, finish the season with a 9-1 record and act as host team in the Cotton Bowl.

Things haven't worked out so well for the Bruins, Miami, Texas A&M and Arkansas have sullied the record of the Green and Gold, and TCU, Rice, Texas and SMU rate as top-rate stumbling blocks on the second-half of their schedule.

Arkansas and A&M have also put the quietus on TCU, and the purple lost prestige in the season-opening tie with Kansas. The Frogs are scheduled to face the same conference foes as Baylor during the remainder of the season.

So, the winner of tomorrow's clash will still be a contender for a bowl game, and the loser simply will be attempting to post a respectable record.

The Frogs currently rank first in the conference in defense, while the Bears are last. TCU is seventh in the nation, also. It's a different story in the passing department with Baylor ranking second and the Frogs last. Total offense statistics show TCU third and the Bears sixth.

Baylor rates a one-point margin over the Frogs on most of the pick-it polls on the strength of their massive, agile line and a backfield which boasts two fine passing quarterbacks and a capable crop of runners.

This is the 63rd game in the Frog-Bear series and the record is tied at 28-28-6.

There are no serious injuries at TCU, but the right guard situation this week has been a source of consternation. John Groom, a two-season standout, has been out of workout with flu this week, as has Ramon Armstrong, sensational sophomore understudy, who has been sidelined with an ankle injury. Both should be ready for the Bear hunt tomorrow.

Coach Abe Martin's Purples grabbed another coup for the SWC last week when they slashed the Marquette Warriors in Milwaukee.

The Beer-town Boys made it rough for the visitors during the first half of play, but the Frogs came back in the second half with Buddy Dike, Chico Mendoza and Jack Spikes punching TD tickets. Dike also racked-up a six-pointer in the first half.

Jim Shofner's TD pass to Mendoza added another feather (See FROGS, BEARS, Page 7)

Football Next for WSA

The next WSA intramural sport will be football, according to Miss Dorothy (Chi Chi) Allen, director.

Volleyball's reign ended on the Women's Sports scene Monday when Alpha Delta Pi defeated the defending champions, Disciples Student Fellowship team, 29-23, for the championship.



CHICO MENDOZA . . . new TD threat.

Wogs Trounce Baylor, Pay With Key Injuries

By GALYN WILKINS

The Wogs won a 7-0 victory Wednesday night but they paid for it with the loss of three starters.

Harry Moreland, the Wogs' fast halfback, sustained torn leg ligaments on the tenth play of the game and is definitely out for the remainder of the season.

Roy Lee Rambo, the starting left guard was taken out in the second quarter with a torn knee ligament and also is through for the season.

Left end Milton Ham, a stellar defensive lineman, suffered a deep facial cut and a jaw fracture.

Other than the injury report, Coach Fred Taylor was well pleased with the Wogs' initial home appearance which was witnessed by 23,000.

"I thought they did very well," he remarked in the dressing room after the contest.

"They made some mistakes, of course, otherwise they looked great."

"I was especially pleased with the line. Lanny Verner (alternate center) was terrific and Clarence Young showed up real well. In the backfield R. E. Dodson and Donald George were impressive.

R. E. Dodson was the Wogs' leading ball carrier with 73

yards in 16 tries for a 4.6 average.

Mike McClellan, a slippery Cub halfback from Stamford, led all rushers with a 5.6 average in 14 carries.

The Wogs had three excellent scoring opportunities in the first half, but just like the Frogs against the Aggies two weeks ago, they couldn't cross the Cub goal.

In the first period, the Freshmen drove 48 yards to the Cub two but fumbled to Baylor on second down.

Early in the second quarter, aided by a fifteen yard penalty and a short Cub punt, the Wogs drove to the 16 but three Dawson passes fizzled and the Cubs took over on downs.

Later in the same period Robert Lilly recovered a Cub fumble on the Baylor 28 and seven plays later the Wogs were on the four yard line. With fourth down, Larry Terrell was stopped and the Cubs took over.

The Wogs finally tallied in the third period. George returned a punt 29 yards to the Cub 36 and eight plays later sneaked over from the one. R. E. Dodson kicked his fifth consecutive extra point of the season to end the scoring.

The Cubs produced a harrowing last gasp in the final period, driving to the Wog six before being held on downs.

Christians Triumph In Cross-Country

"Our boys won last week because they knew they could and because they ran as a team," Coach J. Eddie Weems said yesterday before his cross-country team entered its third meet of the season.

The Frog runners, boasting a first and second place finish in their first two meets, were scheduled to engage SMU, Baylor and North Texas State at 3 p.m. yesterday at Denton.

Last Friday against SMU and Baylor, the Purple harriers give up first and second-place

finishes while copping the next five.

Joe Garcia, Baylor, was first with a time of 9:58 over the two-mile course. Jim Parr, SMU, edged in for second, and the TCU runners came in, almost in a group, two seconds later.

Robert Flores led the group in 10 minutes flat. He was flanked by Jerry Hutson, James Livergood, Joe Douglas and Ted Williams, in that order.

The host team Eagles were at full strength yesterday after flu had hampered them for two weeks.

Winners Picked By Miss Staples

Results of The Skiff football contest last week were the most unusual as well as the most competitive of the season.

Miss Kate Staples took top honors and four tickets to the Worth Theater with a perfect card and a one-point miss on the TCU-Marquette point-total.

Stan McAnelly, winner of the season's first contest, and Louis Cumings, III, each had perfect cards, but both missed the point-total by two points.

Jack Browder also had a perfect card on the games, but he missed the tie-breaker by eight points.

The saddest story of all belongs to Al Hensley. He picked every game correctly. He guessed the point-total on the button at 33. But he failed to venture a guess on the Rice-Texas fracas. So near and yet so far away.

All TCU students, except Skiff staff members, are eligible for this week's contest on Page 7.



WINNING TOUCHDOWN—Wog quarterback Donald George (14), at right, behind Lanny Verner (53) plunges across goal as Hobart Buxton (68), left, and George Lambert (62), right, block. Cliff Justice (86) and Jim Dodson (22) watch after carrying out their assignments.

—Skiff Photo by BILL SEYMOUR