

Students Increase,
Faculty Takes
Same Course
See Page 6

The Skiff

TEXAS CHRISTIAN UNIVERSITY ★ ★ ★ FORT WORTH, TEXAS

Summer Was a
Busy Season
Check Carousel!
See Page 12

VOL. 58, No. 1

WEDNESDAY, SEPTEMBER 16, 1959

16 PAGES

Howdy Week Begins Big Doin's



Miss Helen Craft's pretty little head soon may wonder if graduation time ever will come. Miss Sandra Walker looks on as Larry Montgomery, Fort Worth senior, places the traditional beanie on her friend's locks. Both pretties are from Fort Worth.

Record Frosh Enrollment Well May Surpass 1600

By RUTH ANN KINDIGER

The 1959 version of Howdy Week—"America's Greatest Collegiate Welcome"—got under way Sunday morning with cap sales and registration of new students in the Student Center.

A record number of new students are expected on campus this semester. Class registration of these new students will begin Thursday and continue through Friday.

Director at WTSC

Jim Jacobsen, TCU band director, taught a graduate course for band directors at West Texas State College Aug. 2-15.

He also gave lectures at the convention of the Texas Bandmasters Association in San Antonio Aug. 17-19, the first time an in-state director had been invited to do so.

Larry Montgomery, Fort Worth senior and chairman of the fun-filled week of activities announced that the purple beanies which freshmen purchased and the transfer badges are tickets to all the week's activities for the new students. Upperclassmen attending Howdy Week functions will pay a slight charge for some events.

On Monday morning students were introduced to University officials, student leaders and had an opportunity to hear the Horned Frog Band in Ed Landreth Auditorium. The remainder of the day was spent in orientation and testing sessions. The Mixer at 7:00 p.m. featured games and dancing.

The movie, "A Man Called Peter" and a street dance on the quadrangle were the highlights of Tuesday's activities.

Campus religious groups will be introduced at First Call on Wednesday night, and the taking of the Freshman Pledge will follow a devotional period. The football teams and coaches will be introduced at the first big pep rally.

The headline event Thursday is a Variety Show featuring top-notch campus talent. The show will be followed by an open house in all girls' dormitories.

The selection of the 1959 Howdy Week Queen and music by Danny Burk will be featured at the Howdy Week dance Friday night in the Student Center.

Activities begin Saturday morning at 11:00 with a barbecue lunch, pep rally and square dance at Forest Park. A fitting climax for the week's round of activities is the football game at 8:00 p.m.

See HOWDY on Page 7

Construction of New Ad Building To Begin Nov. 1

Plans for the new administration building for TCU have been completed and construction is scheduled to start about Nov. 1, Chancellor M. E. Sadler announced recently.

The building is scheduled to be completed in September 1960.

First drawings of the new structure, to cost approximately \$1,200,000, have been made by Architect Preston M. Geren.

It will be located on the site of old Clark Hall, 49-year-old men's dormitory which was demolished this summer, and will have three stories and a full basement.

It will be constructed of the traditional "TCU yellow brick" with red roof, and will be fully air conditioned.

The basement will house the campus post office, printing and mailing room, Army and Air Force ROTC units, security office, campus switchboard and the IBM operation of the registrar's office.

Located on the first floor will be the business office and the

business manager, Evening College and Graduate School offices, the deans of student life and the registrar's office.

The second floor will be devoted, at least temporarily, to classrooms. The executive offices—for Chancellor and President—divisions of Information Services, Development and Ex-Students Activities will be located on the third floor.

An elevator in the center of the structure will serve all floors.

As soon as the new building is completed, work is scheduled to start on the \$800,000 renovation of the old administration building. It will be completely redone and air conditioned for classrooms and faculty offices, mostly in the AddRan College of Arts and Sciences.

The new administration building is the twenty-second major structure to be built, completely remodeled, or purchased by the university since 1941 when Dr. Sadler became president. Total cost has been some \$22,000,000.

Class Registration Card Required To Obtain TCU-KU Game Tickets

Activity cards with photograph will not be issued until Sept. 28, so if you want to see the Kansas opener here Saturday night, hold on to those pink class cards received during registration.

Tickets may be obtained by taking the pink cards to the main ticket office on the southwest side of the stadium. The deadline is noon Saturday.

All latecomers who fail to get their ticket before noon Saturday must bring their pink cards to the student gate on the east side before game time where a ticket stub will be handed to the student for admission.

The student activity card, which is issued to those taking nine or more semester hours should be kept on the student's person at all times, as it cannot be replaced. It entitles you to at-

tend all TCU athletic events free of charge held at home. Out-of-town tickets may be purchased with this card for \$1.00.

Pictures for the cards are made during registration so be sure to have this taken care of in Room 201 of the Science Building before leaving. Cards may be picked up in the Student Center beginning Sept. 28.

The regular procedure for obtaining tickets is:

1) Bring card to ticket office before Wednesday noon preceding each game to get your reserved seat ticket.

2) Present card at the gate the day of each game, along with the ticket.

This card is not transferrable and if illegally used, will be taken up and all admission privileges cancelled.



A sparkling, new \$1,200,000 administration building will begin to take shape on campus this fall. The artist's conception shows the "TCU yellow brick" which

will add to some \$22,000,000 in construction here since 1941. The building is expected to be ready for occupancy by September 1960.

Welcome Back to the Campus

We're glad you've arrived and hope you'll visit the Pizza-Ria soon for Fort Worth's most delicious

PIZZA

And FRIED CHICKEN TOO!

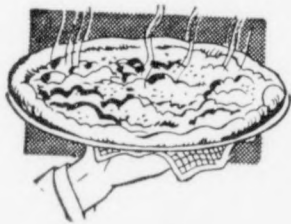

Dial
ED 2-0280

Now enjoy three ways to order:

1. Pick up your order "to go." Dial ED 2-0280 and your order will be ready when you arrive - or drop in for quick service.
2. Eat here in our colorfully decorated dining area with candles on every table.
3. Take advantage of our two free deliveries to the campus every night. Phone ED 2-0280 by 5:30 p. m. for our 6:00 p. m. delivery or call by 7:30 p. m. for our 8:00 p. m. delivery for delicious, piping hot food served to your dormitory in handy containers.

Select from these Delicious Items

PIZZA	Large89
	Small65

The Same Wonderful Pizza Served at the Nationally Famous Italian Inn

SUBMARINE SANDWICH75
---------------------------------	-----

Includes Big-Eye Swiss Cheese, Salami, Ham on 1/2 Loaf French Bread Plus Your Choice of Our Own Italian Dressing, Mustard or Mayonnaise

FRIED CHICKEN

Tempting Southern Style—Just Recently Added to Our Menu

1/4 CHICKEN .50	1/2 CHICKEN .75	WHOLE CHICKEN 1.35
-----------------	-----------------	--------------------

GARLIC BREAD, 6 slices40
------------------------------	-----

Hamburgers and Pizza Burgers35
------------------------------------	-----

Shrimp Pizza small .90 large	1.25
------------------------------------	------

Luscious Cheese Cake, slice25
-----------------------------------	-----

Now Open For Your Noon Meal, Too!

THE PIZZA-RIA

1608 South University Drive

ED 2-0280

Owned and Operated by the Nationally Famous Italian Inn

3132 E. Lancaster

LSU— First Come, First Served

Tickets for the contest with LSU on Sept. 26 will be issued on pink class cards Monday, Sept. 21 through Wednesday noon, Sept. 23. The game will be in Baton Rouge and also is the official student body trip. Reserved seat tickets will cost \$1.00 and may be picked up at the Stadium ticket office.

Ticket officials stated that due to earlier demands, students will not be allowed to purchase extra tickets for this game, except those in the end zone. Also, all faculty members must pay full price for LSU game tickets, which is \$4.00 for reserved seats, and \$2.50 for end zone.

The ticket office is open 8 a.m. to 4:30 p.m. Monday through Friday and until noon on Saturday.



D. Wayne Rowland, formerly of Southern Illinois University assumed duties as associate professor and chairman of the department of journalism September 1.

Pack Your Bags, Let's Go to LSU

Dean of Students Lawrence Smith has announced tentative details of the student trip to Baton Rouge for the LSU football game.

The train will leave Fort Worth at 5:30 Saturday morning and arrive in the suburbs of Baton Rouge at approximately 4:30 p.m.

Students will go directly to the LSU campus. The game is scheduled for 8:00 p.m., therefore there will be an opportunity for sight-seeing on campus.

The returning train is expected to leave Baton Rouge at approximately 11:45 p.m. and arrive in Fort Worth noon Sunday.

Transportation cost has been estimated at \$16.75, but the exact cost of the trip is not known at this time.

Spearman Goes to Camp working at the Kanakuk Boys Camp near Branson, Miss., and also doing construction work on a shopping center.

Jerry Spearman, Amarillo sophomore, spent part of his summer

1/2 PRICE SPECIAL

through September 25th on our

SHAMPOOS
COLD WAVES
HAIR CUTS
SETS



We'd like to meet you and have you visit our NEW LOCATION

Edna Earl's Beauty Salon

3024 Sandage

WA 3-6639

Edna Earl Williams

Fallis Players to Peruse 'Aladdin'

Two productions, "Aladdin and His Wonderful Lamp" and "A Student Revue," will be discussed by the Fallis Players in their first meeting, Thursday, Sept. 24.

The first, a children's musical, and the second, a revue by a TCU student, Mark McCrary, Amarillo

senior, will be organized and planned by members of the drama group composed of interested students majoring in any field.

The get-acquainted meeting will be held at 12 noon in the Green Room, in the basement of the Fine Arts Building.

Sweetheart from Miami

Miss Jackie Jackson, Miami, Texas sophomore, took first place in the "Sweetheart of the Plains" contest and was among the top five contestants for "Sweetheart of the Nation" held at Perryton.

She also worked as a life guard and for her father in a drug-store.

There's a Campus-Sized greeting awaiting you at the newest fashion shop on the drag

everything for your campus wardrobe

Ally Hart's

3017 S. UNIVERSITY DR.
SARA WATSON—Student Representative



It's a Campus Tradition...



a girl, a game, and a football mum from

Bob Lutker's



T. C. U. Florist

"The Finest in Floral Service"

2921 West BERRY

(at 3105 Cockrell)

WALNUT 4-2211

FORT WORTH 9, TEXAS

Welcome Back

.... to T.C.U.

and to Fort Worth's No. 1 Record Store



Record Town

3025 South University Drive



Senior Class Gift Completed

Through the joint efforts of the 1959 graduating class and the Student Association last year, TCU has become the recipient of the new Austin stone marker. The structure is located near the northeast corner of the Fine Arts Building and is pictured above with Miss Betty Sherrod, Midland freshman. The marker was completed recently at a cost of \$1200 by Taylor and Sons of Fort Worth. It was designed by one of the members of the senior class, Bill Boyle, of Wichita, Kan.

Now You Can Play the Tapes

"Technical Analysis of the Stock Market," a course designed to help the individual investor understand the stock market better, is one of three short courses scheduled for the fall at TCU.

The course, instructed by Frank Kelley, member of a Fort Worth brokerage firm, will study the science of recording in graphic form from the actual history of trading—such as price changes, volume of transactions—in a certain stock and then deducting from that pictured history the probable future trends. By observing how stocks really act rather than how theoretical economists think they "should" act, the investor and trader acquire a new grasp on market strategy.

Also to be offered by the Short Course Committee at the University are a Calculus Refresher Course, which will present an intensive review of all phases of calculus in preparation for advanced courses; and a Certified Public Accountant Review of Theory class.

Your Pant Headquarters



Solids
Plaids
Stripes

Cottons
Wools
Corduroys

2.75 up

Save 30% to 60%

Louis

Fashions

2905 W. Berry
"A Factory Outlet Dress Shop"

Butler Awarded Grant to Study in Mexico

Robert Wayne Butler, B.A. '59, government foreign service, was awarded a \$1,500 grant to do graduate work in Mexico beginning in March in the field of Spanish and Mexican culture.

The grant was given by the Minnie Stevens Piper Foundation of San Antonio. The Piper Foundation is interested in Latin American Relations.

Butler plans a career in gov-

Physics Major Honored

Miss Mary Jo Smith, Fort Worth senior, was one of 100 selected out of 1,900 applicants to work in the Army ballistic missile laboratory at Redstone, Ala., during the summer.

Follow
the
Upper-
classmen

- After Six Tuxedo Rental
- Van Heusen Contemporary Classic Shirts
- Andover Ivy Suits
- Crosby Square Shoes
- Ivy Slacks
- Adam Hats
- Links, Ties, Sox
- Accessories

HONG KONG RESTAURANT
3455 Bluebonnet Circle
WA 4-5665
"We Specialize in Chinese and American Food"
Serving Daily 11 a.m. to 10 p.m.
Fri. and Sat., until 11 p.m.
American Luncheon75c
Chinese Luncheons from .85c

University

MEN'S SHOP

3023 S. University Dr.
Across from the Campus
John Martin—Student Representative



FIRST PLACE WINNER

MR. JOSEPH SANDOVAL

In Hair Cutting at the
Recent Educational Clinic
Unit 7 of TA of ABC

Mr. Joseph, Our Expert Hair Stylist
and Paramount Waver

VERNON'S Park Hill Beauty Salon
2964 Park Hill WA 7-2093

MEXICAN FOOD

Before the show . . .
Escape into a setting of Old Mexico. Enjoy delicious Mexican and American Foods at student-approved prices.

Tiffin Hall's
Mexican Inn Cafes

4 Convenient Locations
No. 1
Corner 5th and Commerce
No. 2
Jacksboro Highway at White Settlement Road
No. 3
1311 Main St.
No. 4
2700 East Lancaster

Just a few of the ways we can help you during your college days

University State Bank
2712 West Berry
Member Federal Deposit Insurance Corporation

TCU Graduate Succeeds Ware as SC Director

Logan Ware has been named assistant business manager of the University effective July 1, Chancellor M. E. Sadler announced recently.

Since 1954, Ware has been director of the Brown-Lupton Student Center, but in his new post, the former Frog football star will work with Business Manager L. C. White.

He will continue to supervise the operations of various divisions of the SC which has a \$1,000,000 annual budget. He also will serve as the university's loan officer, handling the new National Defense Student Loan Fund and other such funds. Similarly, he will assume control of student

Try for 'Arsenic'

Try-outs for the first Little Theatre production, "Arsenic and Old Lace," will be held Sept. 21 and 22 at 7 p.m. in the Little Theatre. All students are welcome to participate and not be theatre majors. The production opens Oct. 28.

credit arrangements and have other duties.

Charles Pevelor, who graduated from TCU's school of Business in 1957, succeeds Ware as the new director. The appointment was effective Aug. 15.

Clinic Adds Two to Staff

The Speech and Hearing Retardation Clinic has added two new members to its staff this year. Mrs. Harold B. Sharpe will be the new supervisor of speech therapy, and Mrs. Ernest Lawrence will be an instructor in speech working primarily with college students.

This year the clinic will include children with delayed speech and language, which will be the first time children of this type in a pre-school situation have been included.



MEANS STYLE

AND QUALITY

UNSURPASSED

ANYWHERE

DSF Ball 'n Chain Club Will Meet Sunday Night

A social mixer will be given by the TCU married students fellowship to get acquainted with prospective members at 6:30 p.m. Sunday in Room 16 of the University Christian Church.

The group, associated with Disciples Student Fellowship, has been organized for one year, and is sponsored by Church Youth Director Edward Taylor.

Activities for the year will include a retreat, movies, discussions, parties, book reviews and lectures by members of the TCU faculty.

Nursery facilities will be provided in the near future, says Norman Hall, Texarkana graduate student and leader of the fellowship.

Style Tips from the CLYDE CAMPBELL UNIVERSITY SHOP

(one of a series)

Toot! Toot!

We don't like to toot our own horn, but we believe we have the best looking clothes anywhere for college men.

If you see a good looking outfit on the TCU campus, the chances are it came from the CCUS.



formals

and

cocktail

dresses

for that

wonderful

first

impression . . .

styled
for you by

Amy Poe

HAT AND DRESS SHOP
211 W. 8th ED 2-6574



For a better haircut - - -

You may have to go a little father—so visit Paschal Barber - -
Across from Paschal High on Berry

Regular Haircuts \$1.25 Flat-Tops \$1.50

Paschal Barber Shop

2217A-W. Berry Open 8 A.M.-6 P.M. Mon.-Sat.
YOUR SATISFACTION IS MY GUARANTEE

WELCOME to the Campus and to The PINK KITTEN

the newest near-the-campus restaurant with sensible
collegiate prices

You'll enjoy these Pink Kitten Specials

SANDWICHES



No. 1 Club—Ham, American Cheese, Lettuce, Tomato50
Steak Sandwich50
Chicken Salad40

1/4-Pound Charcoal Broiled Hamburger Deluxe . . .40
1/4-Pound Charcoal Broiled Cheeseburger Deluxe .50
1/4-Pound Charcoal Broiled Hamburger in Basket .55

for a refreshing class break . . .

TCU SPECIAL

One of the world's largest sundaes—made with 5 scoops of ice cream, 5 diff. sundae toppings, sliced pineapple, sliced banana, chopped nuts, whipped cream and maraschino cherry.

59c



CARDINAL SPECIAL30

A luscious red and white fountain treat that includes vanilla and strawberry ice cream with strawberry and marshmallow topping, whipped cream and maraschino cherry.

BANANA SPLIT35

Whole banana, 3 scoops ice cream, strawberry and pineapple topping, chopped nuts, whipped cream and maraschino cherry.

P-K SPECIAL SUNDAE35

Three scoops ice cream and our own toasted almond sauce.

and for a really fine meal . . .



Charcoal Broiled Rib Steak95
Served with French fries and salad
12-oz. T-Bone . . . 1.50
Your choice, grilled or broiled, with baked potato or French fries, salad and hot rolls.

6 Jumbo Fried Shrimp90

Delicious Breakfasts too

THE PINK KITTEN

2203 W. BERRY
Across from Paschal High School



Celebrating
Our 26th

ANNIVERSARY SALE

Starts tomorrow—our Anniversary Sale . . . celebrating our 26th year of service to Fort Worth and West Texas. All 4 Cox's are packed with new fall merchandise — now at tremendous savings — some specially purchased for this big event. There's even more savings too — with every purchase you'll receive DOUBLE "S&H" GREEN STAMPS Thursday and Friday!

Always plenty of FREE storeside parking at all 4 Cox's Stores. Shop early for best selections.

All 4 Cox's
Ridglea, Berry, Lancaster, Belknap

D-O-U-B-L-E- "S&H" GREEN STAMPS THURSDAY AND FRIDAY!

Staff Expands, 47 Added Summer Congress Headed by Walsh

Forty-seven new faculty and staff members, including 35 full-time teachers of whom 14 hold the doctorate degrees, join TCU for its 87th session opening Sept. 14.

Several important administrative changes will be in effect as the new year opens. Dr. M. E. Sadler, starting his 19th year on campus, moved up to the newly created post of Chancellor Sept. 1.

He will continue as TCU's chief executive officer.

Dr. D. Ray Lindley, vice president since 1953, became the university's seventh president on the same date. He will have charge of all administrative and academic details.

Dr. Ralph Guenther of the music faculty will serve as executive director of the School of Fine Arts until a new dean is named. Logan Ware, director of the Brown - Lupton Student Center since 1954, has assumed new duties as assistant business manager of the university.

Dr. Moffitt Cecil, professor of English, becomes assistant dean of the AddRan College of Arts and Sciences and will also serve

as acting chairman of the English Department. D. Wayne Rowland, from the University of Southern Illinois, takes over in journalism.

Named to full professorship this fall are Dr. Cecil A. Jarman in undergraduate religion and Dr. James Whitsett who takes the Fort Worth National Bank Chair of Finance in the School of Business.

Dr. Leo L. Baggerly, graduate of California Institute of Technology and a Fulbright lecturer at the University of Ceylon since 1956, joins the physics family.

Among the other leading newcomers are Dr. John T. Everett Jr. in government; Drs. Malcolm D. Arnoult and Winton H. Manning in psychology; Drs. Nevin E. Neal, George H. Reeves and Robert L. Martin in history; Drs. Theodore Miller and Alan M. F. Gunn in English; Dr. Robert K. Meany in mathematics; Dr. Cecil W. Alford in sociology; Dr. Oliver H. Williams in education.

Several well-known artists join the School of Fine Arts faculty. They include Tully Moseley, the leading young pianist from Dallas who becomes pianist-in-residence, and Arlene Sollenberger, famed concert singer from the University of Michigan.

In addition to the new teachers, there are seven new staff members. Charles Pevelor, a recent graduate, takes over as director of the Student Center; Miss Ann Pierson is the new assistant to the director of Ex-Student activities; Frank Crow has assumed his duties as associate director of Church relations and Mrs. J. Scott Rutherford is a new dormitory hostess.

Carolyn Eaves takes the newly created post of librarian for the Harris College of Nursing. Mrs. Sylvia Gilmartin and Mrs. Lucille W. Woodson are new assistant catalog librarians in the Library.

Richard Walsh, Fort Worth senior, was elected president of the summer Student Association Congress here at the University. Serving with him during the summer session were Kenneth Holder, Amarillo senior, vice president; Miss Anna Jean King, Cleburne junior, secretary; John Kollman, Taylor senior, treasurer, and Danie Fitzgerald, Pampa junior, student activities council director.

WASH CLEAN WITH SPEED QUEEN
DRY WITH LARGE CAPACITY DRYERS

WASH 20c DRY 25c

ALWAYS OPEN . . . COMFORTABLE LOUNGE AREA

Coin-O-Matic Laundry

2217 W. BERRY . . . across the street from Paschal High

BANKS

TELEVISION SERVICE

we repair car and portable radios, record players, hi fi's

1705 WEST BERRY . . . WA 3-1101

WELCOME COEDS!



... begin now
to look
your loveliest
for every
school occasion

Henry's

Salon of Beauty

3051 University Dr.
WA 7-5306

3313 Winthrop
PE 1-1553

the **Coffin** is OPEN

the ESPRESSO COFFEEHOUSE

at 2962 Park Hill Drive

OPEN FROM 8:PM till the WEE Hours

Delicious Home-Cooked Meals

Generous Servings—Sensible Prices

Plate Lunch 70c

Includes Meat, 3 Vegetables, Drink, Dessert

Breakfast for early risers served from 6 a.m.

CAMPUS INN

3061 S. University Dr.

Hi Coed!

the
welcome
mat is
always out
at your
fashion home
away from
home



Mary Evelyn's

3063 University

OPEN
8 TO 9
DAILY
1 TO 9
SUNDAY



WELCOME TO TCU

... and to HOOVER JONES Appliances

where you can count on

SAVINGS on SALES and SERVICE

to T.C.U. Students

RADIOS

AM and FM Perfect for

Choose from full lines of

Dormitory Listening

Philco ★ Arvin

STEREO

Enjoy the best at student
Budget Prices.
Choose from

PHILCO
MATHES
SYLVANIA

TV

Complete selection of
Portables and Consoles
by

PHILCO
MATHES
SYLVANIA

WHERE SERVICE
COMES FIRST
Free Pickup and Delivery

Hoover JONES Appliances

WA 6-3368

Come to 2852 West Berry



Texas Beauty—Marilyn Kay Turner poses for her portrait

'Miss Texas' Chosen Best Of Dancers

The most talented dancer in the "Miss America" contest last week in Atlantic City, Miss Marilyn Kay Turner, Houston sophomore, will return to studies, classes and campus activities this week after winning a \$1000 scholarship for her talents displayed during the contest.

Marilyn, chosen "Miss Fort Worth" while attending TCU last spring, was elected "Miss Texas" during a contest in Beaumont in August, near the end of the second summer school session.

A ballet major here, she practiced her routines for the contest appearances in the Fine Arts Building. Her choreography combined her own ideas with those of David Preston, professor of ballet, and her dancing teacher in Houston for whom she has served as a student instructor.

The brunette beauty's interests also extend to taking an active part in sorority, church and committee work on campus.

Sadler Heads Delegation HOWDY

Continued from Page 1

A TCU delegation headed by Chancellor M. E. Sadler attended the annual International Convention of Christian Churches in Denver, Colo., Aug. 28 to Sept. 2. President D. Ray Lindley addressed the convention Aug. 31.

Also attending from the University were Ernest Lawrence, Dr. Lee C. Pierce, Dean Elmer Henson, Dr. Charles F. Kemp, Dr. A. T. DeGroot, Dr. Harold L. Langer, William D. Hall, and Dr. Noel L. Keith.

between the Frogs and the Jayhawkers from the University of Kansas in Amon Carter Stadium.

Although not included in Howdy Week, the Activities Carnival on September 24 is another important event for new or returning students. At the carnival they will have an opportunity to get acquainted with the various organizations on campus. Entertainment will be provided during the evening.

WELCOME! T.C.U. Girls!



Free! T.C.U. Monogram with Each Bouse or Sweater!
Try on our wonderful Tom-Boy Skirts—Jamaicas!
Size 5-13. Near Campus!

the junior shop

3105 University at Berry

PAULINE MARTIN announces the opening of STUDIO OF CREATIVE ARTS 3021 COCKRELL - 1/2 Block South of Campus

for the college student

- Modeling and charm — for self-improvement and style shows
- Coaching in public speaking
- Bridge—beginners and intermediate classes—learn the most popular collegiate game
- Ballroom Dancing — be ready for those fabulous fall formals.

for the small fry

- Pre-kindergarten—3 and 4 year olds Morning
- Kindergarten—5 and 6 year olds —Afternoon
- Dancing and acrobatics included for all kindergarten participants
- Let us enroll your child in kindergarten while you attend classes

Regular Classes in Ballet, Tap, Acrobatics and Baton

Phone WA 4-6340—Studio, or WA 4-3028—Home

NEWLY DECORATED ● ALL NEW EQUIPMENT ● NEW ON THE CAMPUS
ACCREDITED TEACHERS ● AIR CONDITIONED ● REGISTER NOW!

FORT WORTH'S FINEST
SHIRT LAUNDRY

One Day Service

Beautiful STA-NU Dry Cleaning

NOBBY
CLEANERS and LAUNDRY
2107 W. Berry

School Opening Special FREE HAIRCUT

with your Margo, Rayette, Helene Curtis, Lamour, or any other standard solution permanent. Both for only \$6.95. Two for \$12.00.

Edna Brown Beauty Salon

Edna Brown, Owner Bernice Dominy, Jimmie Ledbetter, Oprs.
2911-B W. Berry WA 7-9353

IF YOUR SKIN IS BLEMISHED, EXCESSIVELY DRY, OR OILY, TRY



MIRA-COL

the miracle you won't believe till you've tried it . . .

. . . and you may try it, free at our Studios. Mira-col—part of the 3 Steps to Beauty Treat of . . . 1. Cleanse; 2. Stimulate; 3. Protect. Too, we will give you a complete make-up analysis. You personally experience all of this at no obligation. Call us today for your appointment.

THE FIRST 25 STUDENTS who make an appointment for the free Merle Norman Demonstration will receive a gift of "All Purpose Cold Cream."

Merle Norman Cosmetic Studio

TCU 2911 W. Berry—WA 6-4556
In Edna Brown Beauty Salon

SERVING
RIDGLEA 3343 Winthrop—PE 7-3861
Back of Ridglea State Bank



★
For Your Private Party,
Reserve Our
"BUCA"

A delightful duplicate of
an Italian Subterranean restaurant
Seats up to 100

★

SERVED AT IT'S ENCHANTING BEST
in romantic candle light

Visit the Italian Inn for a
Gracious dining treat and charming atmosphere

Dine at tables or cozy private booths

ITALIAN INN

3132 EAST LANCASTER

JE 5-9117



Diners' Club, American Express, Carte Blanche
Recommended by Duncan Hines

ON THIS END OF THE LOG AT TCU:

ACCENT ON EXCELLENCE

401 "Mark Hopkinses" with 807 Degrees earned in 4,424 Years of Advanced Study in 136 of the leading Universities of the World and with 5,000 Years of Teaching Experience

In 1871, Pres. James A. Garfield gave his classic definition of a university as "a student on one end of the log and Mark Hopkins on the other."

Physically, there have been many changes in the 88 years since. At Texas Christian University, founded two years after the remark, the "student" has become some 8,600 for a single year and the "log" has grown into a 143-acre campus with 27 major buildings valued at more than \$20,000,000.

But President Garfield's pungent emphasis on "Mark Hopkins"—the teacher—is as valid today as ever. As T.C.U. opens its 87th session, there are 401 "Mark Hopkinses" on the teacher's end of the "log." They have prepared themselves for their great task by more than 40 centuries of advanced study and 500 decades of classroom experience.

There are 213 fulltime members of the regular staff and no less than 101, or a remarkable 47%, hold the doctorate degree. There are 40 part-time teachers, 38 graduate assistants and 110 highly qualified persons from professional and industrial circles who conduct classes in Evening College.

It has been well said that a university is as strong as its faculty. At the start of its 87th year, T.C.U. is vigorous and healthy indeed!

ADDRAN COLLEGE OF ARTS AND SCIENCES

Dean: Jerome A. Moore, B.A., M.A. (TCU), Ph.D. (U. Penn.)
Assistant Dean: L. Moffitt Cecil, B.A. (Wofford), M.A. (Duke), Ph.D. (Vanderbilt)

Department of Biology

Willis G. Hewatt, chairman, B.A., M.A. (TCU), Ph.D. (Stanford U.)
John W. Forsyth, B.A., M.A. (TCU), Ph.D. (Princeton)
Sanders T. Lyles, B.A. (Rice), Th.M. (SW Bapt. Sem.), Th.D. (SW Bapt. Sem.), Ph.D. (Texas U.)
Russell C. Faulkner, B.S. (Lincoln U.), M.S., Ph.D. (Oklahoma)
E. W. Gardner, B.S. (Baylor), M.A., Ph.D. (Texas U.)
Neil C. Hulings, B.A., M.A. (TCU), Ph.D. (Florida State U.)
Clifford E. Murphy, B.A. (Hanover), M.S. (Illinois U.)
Lola L. Huff, B.S., M.A. (TCU)
Lawrence Curtis, B.S., M.S. (SMU), Part-time
C. Dennis Fitzwilliam, B.A., M.D. (U. Texas), Part-time
Richard C. Schaffer, B.A., M.D. (Kansas U.), Part-time

Department of Chemistry

Henry Hardt, chairman, B.A., M.A. (Southwestern), M.A., Ph.D. (Columbia)
E. R. Alexander, B.A., M.A. (Colorado State), Ph.D. (U. Colorado)
Joe E. Hodgkins, B.A., M.A. (TCU), Ph.D. (Rice)
William H. Watson, B.A., Ph.D. (Rice)
F. M. Lisle, B.A., M.A. (North Texas State)
Darothy Hinds Gibson, B.A., M.A. (TCU)

Department of English

L. Moffitt Cecil (see assistant dean above), Acting chairman
Troy C. Crenshaw, B.A. (East Texas State), M.A. (Colorado), Ph.D. (U. Texas)
Estus C. Polk, B.A., M.A. (Hardin-Simmons), Ph.D. (Texas Tech)
Karl E. Snyder, B.A., M.A. (U. of S. Dakota), Ph.D. (Northwestern)
Mabel Major, B.A., B.S., M.A. (U. Missouri)
Alan M. F. Gunn, B.A. (Huron Col.), M.A. (U. Denver), Ph.D. (Princeton)
Allan H. MacLaine, B.A. (McGill U.), Ph.D. (Brown U.)
Lorraine Sherley, B.A. (TCU), M.A. (U. Texas), Grad. Study (Harvard, USC, U. of Birmingham)
Lyle H. Kendall, B.A., M.A. (U. Texas), Ph.D. (Brown U.)
Ruth Speer Angell, B.S. (TWU), B.A. (U. Texas), M.A. (Columbia)

Gustavs Jurevics, M. of Phil. (U. of Latvia, M.A. (SMU))
Ida Lou Barns, B.A. (Mo. Valley Col.), M.A. (U. Missouri), Part-time
Mrs. Charles H. Harris II, B.A. (TCU), Part-time

Department of Geology

Willis G. Hewatt, chairman (see Biology)
Leo Hendricks, B.A., M.S. (TCU), Ph.D. (U. Texas)
Edward Heuer, B.S. (Iowa State), M.S. (U. Wisconsin), Doctoral Study (U. Wisconsin)
Arthur J. Ehlmann, B.S., M.A. (U. Missouri), Ph.D. (U. Utah)
Daniel Jarvis, B.A., M.A. (TCU)
Kenneth C. Heald, B.S. (Colorado Col.), Sc.D. (Pittsburgh), Part-time Lecturer

Department of Government

August O. Spain, chairman, B.A., M.A. (U. Texas), Ph.D. (Yale)
Comer Clay, B.A. (Abilene C.C.), M.A., Ph.D. (U. Texas)
John F. Maltom, B.A., M.A. (U. of Alabama), Ph.D., (U. Texas)
Charles W. Procter, B.A., M.A. (TCU), LL.B. (U. Texas)
John T. Everett Jr., B.A. (Princeton), M.A., Ph.D. (U. Cincinnati)
John M. Anderson, B.B.A. (Baylor), LL.B. (U. Texas), Part-time
Gordon Gray, B.A. (TCU), LL.B. (U. Houston), Part-time

Department of History

William J. Hammond, chairman, B.A., M.A. (TCU), Ph.D. (U. California)
William C. Nunn, B.A. (Southwestern), M.A., Ph.D. (U. Texas)
Martine Emert, Geography, B.A., M.A., Ph.D. (U. California)
Nevin E. Neal, B.A. (Hendrix Col.), M.A. (Vanderbilt), Ph.D. (Oklahoma)
George H. Reeves, B.A., M.A., Ph.D. (U. Texas)
Robert L. Martin, B.A., M.A. (Texas Tech), Ph.D. (Oklahoma)
Marguerite Patter, B.S. (Central Mo. STC), M.A. (Columbia), Ph.D. (U. Texas)
Mirth W. Sherer, B.A., M.A. (U. Nebraska), Grad. Study (U. Chicago)
Edward L. Cannon, B.A. (U. Texas), Grad. Study (Columbia, U. Naples)
Ben H. Procter, B.A., M.A. (U. Texas), Grad. Study (Harvard)
Eugene B. McCluney, B.A. (TCU), Grad. Study (U. New Mexico)
James W. Vardaman, B.A. (Baylor), M.A. (U. Minnesota), Ph.D. (Vanderbilt)

Department of Home Economics

Bonnie M. Felton, chairman, B.S.

Department of Psychology

Cyrus W. LaGrane, Chairman, B.A. (East T. State), M.A., Ph.D. (U. Texas), Post Doctoral Study (Columbia)
Ernest S. Barratt, B.A., M.A. (TCU), Ph.D. (U. Texas), Post Doctoral Study (Johns Hopkins)
S. B. Sells, B.A. (Brooklyn Col.), Ph.D. (Columbia)

Department of Religion

Noel L. Keith, chairman, B.A., M.A., B.D. (TCU), Th.D. (Hiff School of Theology)
Cecil A. Jarman, B.A. (Atlantic C.C.), M.A. (Emory), B.D. (Yale), Ph.D. (U. North Carolina), D.D. (Atlantic C.C.)
George P. Fowler, B.S.L. (Butler), B.D. (Vanderbilt), Ph.D. (Yale)
James M. Maudy, see Dean, Graduate School
Floyd A. Leggett, B.A., M.A., D.D. (TCU)
Paul G. Wassenich, B.A. (TCU), M.A. (U. Texas), M.A., B.D., Grad. Study (U. Chicago), LL.D. (TCU)
Ambrose Edens, B.S., B.D. (TCU), Ph.D. (Vanderbilt)
James A. Farrar, B.A., B.D. (TCU), S.T.M. (Yale)
Jeanne D. Saunders, B.A. (Missouri U.), M.A. (Columbia), Part-time

Department of Sociology

Austin L. Porterfield, chairman, B.A. (Okla. C. U.), M.A. (Drake), B.D. (Phillips U.), Ph.D. (Duke)
Robert H. Talbert, B.A., B.S. (SE Missouri Col.), M.A. (U. Missouri), Ph.D. (Duke)
Cecil Wylie Alford, B.A., M.A. (TCU), Ph.D. (Duke)

Department of Air Science (ROTC)

Lt. Col. Ardeene E. Sanders, chairman, B.A. (Tulsa)
Maj. M. A. Phillips Jr., B.A. (TCU)
Capt. Robert L. Breeding, B.S. (U. Tennessee)
Capt. Zane G. Brewer, B.S., M.S. (Texas Tech)

Department of Military Science (ROTC)

Lt. Col. Eugene A. Watts, chairman, B.S. (The Citadel)
Maj. Archer L. Lerch Jr., B.S. (U. S. Military Academy)
Capt. John E. Shillingburg, B.S. (U. S. Military Academy)

James Henry Key, Accounting, B.S. (S.F. Austin), M.B.A., Ph.D. (U. Texas), C.P.A. (Texas)
Samuel Leifeste, Marketing, B.A. (Southwestern), M.A., Ph.D. (U. Texas)
A. Franklin Murph, Business Administration, B.B.A., M.B.A., Ph.D. (U. Texas)
Murray M. Rahman, Personnel Administration, LL.B. (St. Lawrence U.), M.B.A. (U. Denver), Ph.D. (U. Colorado)
Helen Balch Hickey, Office Administration, B.B.A. (U. Texas), M.B.A. (TCU)
Marjorie Keaton, Office Administration, B.A. (Miss. State Col.), M.A. (Columbia), Grad. Study (U. Colorado, U. Texas)
Lucy Mae Jennings, Office Administration, B.A. (Cent. State Col.), M.A. (Oklahoma U.)
Jerome L. Kerby, Business Administration, B.B.A., M.B.A. (U. Texas), Grad. Study (U. Chicago, Columbia)
Gene C. Lynch, Finance, B.B.A., M.B.A. (U. Texas), Grad. Study (U. Texas)
Howard G. Wible, Business Administration, B.S. in Com. (Drexel Inst. Tech), M.B.A. (Harvard U.)
James Whitsett, Finance, B.A. (U. Texas), M.A., Ph.D. (Ohio State)
John W. Stevenson, Accounting, B.S. (TCU), LL.B. (SMU), CPA (Texas)
Mrs. Nancy Cooley, Office Administration, M.A. (TCU), Part-time
Mrs. Helen M. Belmore, Office Administration, B.A. (TCU), M.A. (Univ. of Virginia), Part-time

Oliver H. Williams, Secondary Education, B.A. (E. Texas State), M.A., Ph.D. (U. Texas)
Herbert F. Stice, B.S. (N. Texas State), Part-time Instructor
Byron Brannon, B.A. (TCU), Health and Physical Education
Elmer Brown, Health & Physical Education, B.A., M.A. (N. Texas State)
Clyde McDowell, Health & Physical Education, B.B.A. (U. Texas)
Othol Martin, B.Ed., M.A. (TCU), Health & Physical Education
Johnny R. Swaim, Health & Physical Education, B.S. (TCU)
Fred Taylor, Health and Physical Education, B.S. (TCU), M.Ed. (Texas Tech)
Walter Roach, Health and Physical Education, B.S. (TCU)
Allison White, Health and Physical Education, B.S. (TCU)
Vernon Hallbeck, Health and Physical Education, B.S. (TCU)
Leo R. Meyer, Health and Physical Education, B.A. (TCU)
Mack Clark, Health and Physical Education, B.A., M.Ed. (TCU)

Lawrence Hanley, B.S. (U. Minnesota), M.A. (Eastman School of Music), Ed.D. (U. Colorado)
William F. Guthrie, Choral Director, B.Mus., M.Mus. (Westminster Choir College)
Arlene Sollenberger, B.Mus. (Bethany), M.Mus.Ed., M.Voice (U. Michigan), Grad. Study (Germany)
Tully Moseley, Pianist-in-Residence, Private Study (Philadelphia Cons., Juilliard Graduate School)
E. Clyde Whitlock, Mus.D. (Howard Payne), Part-time
Elnora R. Cordell, B.A. (TCU), Part-time
Ronald Henderson, B.M.E., M.Mus. (TCU), Part-time
Leta Nelle Thomson, B.M., B.M.E. (TCU), Part-time

Richard P. Dauthit, B.A. (Berea Col.), M.A., Doctoral Study (LSU)
James G. Saunders, B.S. (Marshall Col.), M.F.A. (Ohio U.), Grad. Study (State U. Iowa, USC)
Telete Lawrence, B.A. (U. California)
Olga Lynch, B.A. (Baylor), M.A. (SMU), Part-time
Patricia Sharpe, A.B. (TWU), Part-time

Department of Speech

R. Clyde Yarbrough, chairman, B.A. (TCU), B.D. (Yale), M.A. (Columbia), Ph.D. (State U. Iowa), D.D. (TCU)
David L. Matheny, B.A., M.A. (Emporia State Col.)
Dorothy M. Bell, B.S. (U. Texas), M.A., Ph.D. (U. Denver)
Richard P. Dauthit, B.A. (Berea Col.), M.A., Doctoral Study (LSU)
James G. Saunders, B.S. (Marshall Col.), M.F.A. (Ohio U.), Grad. Study (State U. Iowa, USC)
Telete Lawrence, B.A. (U. California)
Olga Lynch, B.A. (Baylor), M.A. (SMU), Part-time
Patricia Sharpe, A.B. (TWU), Part-time

Department of Theatre Arts

Walther R. Volbach, chairman, Ph.D. (U. of Westphalia)
David Preston, B.F.A. (TCU), Extensive Ballet Training
Henry E. Hammock, B.A., M.A. (U. Washington)
Dolores Tanner, B. S. (TSCW), M.A. (U. Texas)

SCHOOL OF FINE ARTS

Executive Director: Ralph R. Guenther, B.A. (Central Col.), M.A., Ph.D. (Eastman School of Music, U. Rochester)

Department of Art

Karl Richards, chairman, B.S. (Western Reserve), M.A. (U. Iowa), Ph.D. (Ohio State)
Leonard M. Logan, B.F.A., Industrial Design; B.F.A., Sculpture, M.F.A. (Oklahoma)
McKie Trotter, B.A. (William & Mary), M.F.A. (U. Georgia)

SCHOOL OF EDUCATION

Dean: Otto R. Nielsen, B.A., M.A. (TCU), B.D. (TCU), Ph.D. (U. Texas)

GENERAL ADMINISTRATION

Chancellor: McGruder Ellis Sadler, B.A. (Atlantic Christian Col.), M.A. (Vanderbilt), B.D. (Yale), Ph.D. (Yale), D.D. (TCU), Litt.D. (Atlantic C.C.), LL.D. (U. Detroit)
President: D. Ray Lindley, B.A. (Phillips), B.D. (TCU), B.D. (Yale), M.A. (Yale), Ph.D. (Yale)
Business Manager-Treasurer: L. Cecil White, B.S. (TCU), CPA (Texas)
Registrar: Calvin A. Cumbie, B.A., M.A. (N. Texas State), M.Ed., B.S. (TCU)
Dean of Students: Laurence C. Smith, B.A. (York Col.), M.A., Ph.D. (U. Nebraska)
Athletic Director: L. E. Meyer, B.S. (TCU)
Director of Development: O. James Sowell, B.A. (Phillips U.), LL.D. (Col. of Law, Chicago), L.H.D. (Los Angeles Col.)
Librarian: Cheryl C. ...

HARRIS COLLEGE OF NURSING

Dean: Lucy Harris, Graduate U. Texas School of Nursing, B.S. in Nursing Ed. (Columbia), M.Ed. (TCU)
J. Katharine Bratton, Graduate U. Texas School of Nursing, B.A. (U. Texas), M.A. Nursing Ed. (Columbia)
Bonnie Ford, B.A. (U. Texas), B.S. in Nursing (TCU), M.A. (U. Chicago)
Edith Harper, Graduate Geo. Bapt. School of Nursing, B.S. in Nursing Ed. (Vanderbilt), M.Ed. (TCU)

Richard P. Dauthit, B.A. (Berea Col.), M.A., Doctoral Study (LSU)
James G. Saunders, B.S. (Marshall Col.), M.F.A. (Ohio U.), Grad. Study (State U. Iowa, USC)
Telete Lawrence, B.A. (U. California)
Olga Lynch, B.A. (Baylor), M.A. (SMU), Part-time
Patricia Sharpe, A.B. (TWU), Part-time

Richard P. Dauthit, B.A. (Berea Col.), M.A., Doctoral Study (LSU)
James G. Saunders, B.S. (Marshall Col.), M.F.A. (Ohio U.), Grad. Study (State U. Iowa, USC)
Telete Lawrence, B.A. (U. California)
Olga Lynch, B.A. (Baylor), M.A. (SMU), Part-time
Patricia Sharpe, A.B. (TWU), Part-time

Walther R. Volbach, chairman, Ph.D. (U. of Westphalia)
David Preston, B.F.A. (TCU), Extensive Ballet Training
Henry E. Hammock, B.A., M.A. (U. Washington)
Dolores Tanner, B. S. (TSCW), M.A. (U. Texas)

Dean: Lucy Harris, Graduate U. Texas School of Nursing, B.S. in Nursing Ed. (Columbia), M.Ed. (TCU)
J. Katharine Bratton, Graduate U. Texas School of Nursing, B.A. (U. Texas), M.A. Nursing Ed. (Columbia)
Bonnie Ford, B.A. (U. Texas), B.S. in Nursing (TCU), M.A. (U. Chicago)
Edith Harper, Graduate Geo. Bapt. School of Nursing, B.S. in Nursing Ed. (Vanderbilt), M.Ed. (TCU)

Richard P. Dauthit, B.A. (Berea Col.), M.A., Doctoral Study (LSU)
James G. Saunders, B.S. (Marshall Col.), M.F.A. (Ohio U.), Grad. Study (State U. Iowa, USC)
Telete Lawrence, B.A. (U. California)
Olga Lynch, B.A. (Baylor), M.A. (SMU), Part-time
Patricia Sharpe, A.B. (TWU), Part-time



EDITORIAL COMMENT

If They Want Flairs; Why Not?

The last four years have witnessed a discouraging policy development by the Activities Council dance committee in prohibiting corsages at Ballroom formals.

Reason for the flower ban was confidentially understood to encourage a few hard-pressed and reluctant young men to frequent the Ballroom more often on dance nights rather than spending an evening stag in a local lounge.

Ostensibly, conformity would permit the wholesale blossom elimination without embarrassment.

At first, flowers were made optional at formal functions, but as committee succeeded committee, the habit grew to the point where the considerate beau is sorely frowned on for showing up corsage-in-hand.

Committee pundits have unwittingly through the years deposed the traditional way for a man to express appreciation, if not affection, for his date.

Conformity, we believe, is not a trait to be rigorously dictated. Besides, there are not so many occasions that properly require corsages that the young man socialite would drain his pocketbook supplying his girl with the ever welcome flower.

Ads Are Always An Aid

Chances are you'll soon be looking for dependable places to do your back-to-college shopping—perhaps a record store, a clothing shop, a restaurant for relaxing, off-campus dining, a barber, or a beauty shop.

In this and following editions, you'll find the names of a mighty important group of people to us, Skiff advertisers. They're important people to you too—for they offer the goods and services you'll need most during your college years.

We've found these firms to represent the traditional spirit of friendly Fort Worth—always courteous, cordial, pleasant and ever happy to help you.

They're dependable, sincere folks who have established a reputation for fine quality merchandise and services, people you can really count on.

What's more they've vigorously demonstrated their interest in you by advertising in your paper, The Skiff.

And The Skiff is proud to recommend them to you.

The Skiff

The Skiff is the official student publication of Texas Christian University, published semi-weekly on Wednesday and Friday during college class weeks. Views presented are those of the student staff, and do not necessarily reflect administrative policies of the university. Represented for national advertising by National Advertising Service, Inc., 420 Madison Ave., New York, N.Y., Chicago, Boston, Los Angeles, San Francisco. Entered as second-class matter at the post office at Fort Worth, Texas, on Aug. 31, 1910, under the act of March 3, 1879. Subscription price, \$3.00 a year in advance.

Editor Beth Morris
 Assistant Editor J'Nell Rogers
 Business Manager Lynn Farr
 Photo Editor Dale Johnson
 Sports Editors Gordon Pynes, Jack Harkrider
 Faculty Advisor E. H. Ferguson Jr.
 REPORTERS—Sue Goldsmith, James Harper, Morris Hopkins, Dale Johnson, Ruth Ann Kindiger and Dollye Jo Luton.



THE LEDGER

4-3-2-1...

By BETH MORRIS

... blast off ... into the orbit of higher education! Commander Lindley is about to set TCU on its 87th course. You are now signing on for passage with Calvin Cumbie and that man you now owe your life's saving to is L. C. White.

Yes, this is it freshmen, Howdy Week, the time to get acquainted with people you'll be studying with for the next four years. Put on the bright Ipana smile and strain your lungs with a "howowodeeee!"

The football season is about to get underway with an exciting opener here Saturday night. There will be many golden moments on the gridiron and watching the Martindens. However, you won't easily forget the parties, the bull sessions, the dances and the big Presentation Ball, which are a few of the big highlights of the fall semester.

And among all of this?—your goal in college—an education. Dig into the rhetoric, the social science, that survey of the Bible and the biology, they're good instruments of learning.

The Student Center is a fine place to keep up good friendships, meet the gang and see a fascinating hand of bridge, but let's not overrate the cards during Dead Week and finals. The SC is equipped with some mighty nice study rooms and that's not a bad library across the street.

Those professors some of you might think "have it in for you" aren't really so bad. In fact, they'd like a chance to meet and talk with you at times other than class lectures. You'll get this chance at Coffee Time.

Put high school behind you, you'll have an even better time in college and perhaps meet many permanent friends. Some gals may have come for a MRS. degree or maybe the guy sitting next to you wants to discover the secret of getting Dad to buy him a new car, but the majority will learn to think and act for themselves.

Finally the day will come when you will put away the textbook and walk up to get the long-awaited degree. That's four years in the future though, you're far from being in the merry ranks of the unemployed.

Right now, welcome to TCU, freshman! And to the returning students who are sitting on the sidelines for these few days—it's nice to have you back.

Riff-Ram.



Segregate! Parking, That Is

A long-needed and oft-discussed parking innovation was introduced this fall to provide reserved parking areas for faculty members and visitors.

The eight areas which have been designated off-limits to students are located in front of Bldg. 1, north of Dan D. Rogers Hall, behind the Library, ceramics lab and Religion Center respectively, north of the Religion Center, and the two lots west of the Student Center.

Warning tickets will be issued to violators through the week of registration ending Sept. 25.

Students who encroach on the restricted areas can expect a \$3.00 parking ticket for each offense.

The cynic who views the action as an oppressive dictate from the Vatican might well investigate the far more overcrowded parking conditions of other Texas colleges, notably the University of Texas, where a \$5.00 fee is charged for student campus parking privileges.

This is a courtesy the faculty long has deserved, and one which is enjoyed at nearly every major university. It's a gesture of respect the student body here should willingly observe.

Select Series Features French Group

A return engagement of Varel and Bailly with the Chanteurs de Paris will highlight the 1959-60 Select Series program. This group of French singers have been brought back by popular demand. Their appearance in Ed Landreth Auditorium on March 29 will be the first time an attraction has ever been repeated on the series.

Tickets for the eight event series may be purchased by students and faculty members at \$5 each. These tickets may be purchased during registration. Individual tickets for each event, at an advanced price, will be on sale at the door on the night of each event if the capacity of the auditorium has not been sold.

The series season opens October 8 with the appearance of Dr. William H. Werkmeister, Director of the School of Philosophy at the University of Southern California.

Music fanciers are in for a treat since the next three events will be largely musical. The team of Whittemore and Lowe, billed as "America's Greatest Duo-Pianists" will appear October 21, and Michael Rabin, famed violinist will perform November 12.

The Festival Company of Norway, a group of gifted singers, dancers and instrumentalists will present a program of music, dance and folklore February 4. This group of young people is under the royal patronage of King Olav V.

"The Future of Democratic Government" will be discussed by Clement Attlee, former Prime Minister of England. His appearance here February 22 will be his first visit to the United States since 1952.

International concert comedienne Anna Russell will appear March 16. Miss Russell has been called "the funniest woman in the world."

The closing program of the season promises to be one of the most interesting, according to Dr. Marguerite Potter. On May 11 Louis Untermeyer, one of the great names in contemporary literature will speak. He is a noted poet, editor, critic and anthologist.

The Select Series program is arranged by a student-faculty committee. Dr. Potter is the faculty co-chairman and Robert Carr is the student co-chairman this season.

Coming Events

In the following months, there will be special articles to look for in The Skiff. If you want to keep up with the engagements, pinnings, etc., watch for Campus Carousel by Miss Sandy Stokes. The fraternity and sorority people will want to keep an eye peeled for With The Greeks by Miss Dollye Jo Luton.

Eight Social Fraternities Pledge 131 Men

The eight national Greek fraternities on the TCU campus ended their formal fall rush Sunday, Sept. 13.

"Despite the small number of men completing rush, I feel the quality was the best I have seen," reported Danie Fitzgerald, Interfraternity Council president.

Out of the 131 men who were extended bids, Delta Tau Delta pledged 15; Kappa Sigma, 21; Sigma Alpha Epsilon, 18; Lambda Chi Alpha, 13; Phi Delta Theta, 16; Phi Kappa Sigma, 21; Sigma Chi, 20, and Sigma Phi Epsilon, 7.

It was stated by Fitzgerald that although it has not been officially decided by IFC, open rush is

expected to begin soon due to the overall low returning memberships of the fraternities.

For the first time since fraternities have been on the TCU campus IFC handled rush alone with the extending of the bids under the supervision of the administrative staff.

It was reported by Fitzgerald

Four Represent TCU

Misses Vineta Gafford, Carol Haima, Mary Alice Dammann and Dollye Jo Luton attended the National Alpha Delta Pi convention held in Quebec, Canada. They also spent some time in New York.

that rush was handled well this year and no formal protest was filed. The rush system is being considered for revision and IFC has already made a step in this direction.

Nielsen in New York

Miss Betty Nielsen, ex '59 won a scholarship to attend New York University for the 1959-60 school year. She is a member of Chi Omega.

**Own the World's Finest
Portable Typewriter
for only \$1.50 a week**

All the Famous Makes That Students Prefer!

• Smith-Corona	• Olivetti	• Royal
• Remington	• Olympia	• Hermes
		• Underwood

Choice of the newest decorator colors. \$5. Down

**TYPEWRITER
SUPPLY CO.**
FIFTH AND THROCKMORTON

See Us for...

• Stereo	• Phono
• Radios	• Clocks
• Lamps	• Irons
• Portable TV's	• Tape Recorders

WE SPECIALIZE IN REPAIRING

• TV's	• Radios
• Phono	• Lamps
• Hi-Fi	• Stereo, etc.

Call WA 7-5311 for Pickup and Delivery

ELECTRIC APPLIANCE CO.

3053 S. University Dr. WA 7-5311

We Give S&H Green Stamps

TCU WELCOME Students!

STARTS TODAY - - - FEATURES AT: 5:00-7:25-9:45

W.G.M. presents
CARY GRANT
EVA MARIE SAINT
JAMES MASON
 in ALFRED HITCHCOCK'S
NORTH BY NORTHWEST

Convenient to School
 Matinees: Sat. and Sun.
 Open 5:15 Week Days
 Tel. WA 7-2109

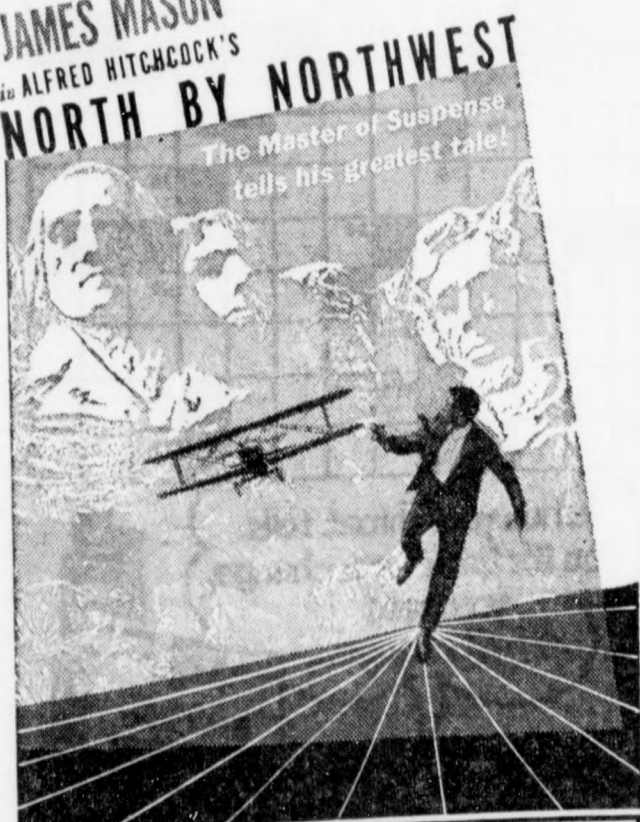

BREATHLESSLY racing from Manhattan's glittering heart to the great stone faces of Mount Rushmore!

Co-starring JESSIE ROYCE LANDIS
 Written by ERNEST LEHMAN • YVES ALLIENOR • TECHNOCOLOR • Directed by ALFRED HITCHCOCK
 AN M.G.M. PICTURE

BACK TO COLLEGE NEEDS

We're glad you're back, and our shelves are brimming with all kinds of items at economical student-budget prices. Drop in today.



School Supplies

- | | |
|--|---|
| • Filler Paper | • Poster Paints |
| • Note Books | • Typing Papers |
| • Exam Books | • Slide Rules |
| • Pencils—A wide selection of Mechanical and Wood Styles for all Needs | • Pens—All Kinds and Prices—Fountain and Ball Point |

VISIT OUR CONVENIENT CAFETERIA
 for quick noontime service and fountain treats

Custom Designed for TCU Students!

Stylish TCU Jewelry fashioned in Gold and Silver. New and different

- CUFFLINKS
- TIE BARS
- RINGS
- KEYS
- PINS
- BELT BUCKLES
- WHITE FELT TCU PENNANTS
- EARRINGS



Back to School Special
1/2 off on TCU SWEATERS

Lovely white cardigan with Purple Seal

HORNED FROG Jewelry Boxes

Handsome Round Metal Jewelry Boxes with Purple Finish, topped by Brass "Froggie"

TCU SCARVES
 White with Purple Seal

COSMETICS and NOTIONS

Choose your favorite style by Revlon, Max Factor and Helena Rubenstein — Lipsticks, Compacts, Cold Creams, Face Powder

Colognes by D'Orsay, Dana, Blanchard

"Hi-Brow" Contemporary Greeting Cards for every occasion

Deodorants — your favorite cream, spray or liquid for men and girls

Hair Dressings

Toothpaste, brushes



ON THE DRAG

REX McINTURFF, Mgr.

WA 4-2275

Campus Carousel

By J'NELL ROGERS

Married Sept. 4 . . .
 . . . were the former Miss Betty Ranelle, ex '59, and Floyd Hardimon of Hobbs, N.M. Hobbs is a graduate of Texas A&M. They reside in El Paso.

Roberr Carr Chapel . . .
 . . . will be the scene of the wedding of Miss Virginia Hicks, Fort Worth student, and Sidney Farrar Oct. 23. Farrar is a graduate of the University of Texas.

The former . . .
 . . . Miss Janet Lawson, Fort Worth freshman, and George David Henderson of Fort Worth were married Sept. 8 in University Christian Church. Henderson is a graduate of the University of Texas.

University Christian Church . . .
 . . . was the scene of the wedding of the former Miss Sally Sappington, Big Lake junior, and John Blanton, Grand Prairie senior, Sept. 9. Miss Blanton is a member of Zeta Tau Alpha, Blanton of Delta Tau Delta.

Also married . . .
 . . . are the former Miss Janet Marie Cox, ex '59, and Fred Eugene Jordan of Texas City. They were married Sept. 5 in First Christian Church. They will live in Texas City.

The former . . .
 . . . Miss Janette Sparks, Fort

Worth senior, became the bride of Jesse Weathers of Fort Worth Sept. 5 in the Memorial Chapel of Polytechnic Methodist Church. Mrs. Weathers is a member of Alpha Delta Pi.

Married Sept. 5 . . .
 . . . were the former Miss Mary Elizabeth Hickman of Fort Worth and Charles Hejl, Fort Worth junior. Mrs. Hejl is a senior at Texas Wesleyan College.

Also married are . . .
 . . . the former Miss Millie Ann Wruble of Fort Worth and Michael LeRoy Crow, Fort Worth sophomore.

Miss Lanita Jean Due . . .
 . . . of Fort Worth became the bride of Donald Keith in Ridgela Baptist Church recently. Keith is vice president of Sigma Phi Epsilon.

Sept. 25 . . .
 . . . will be the date of the wedding of Miss Sue Jo Parrish, B.A. '59, and Joe Weldon Driskill, B.A. '59. They plan to be married in Robert Carr Chapel with a reception in Weatherly Hall.

Miss Gloria Lasater . . .
 . . . of Fort Worth and Harold Lloyd Arnold, Fort Worth student, were married in First Christian Church here Sept. 12.

Geneseo, Ill., sophomore . . .
 . . . Miss Lee Myra West, became

the bride of Bruce Monroe, Midland senior, August 16. Mrs. Monroe is a member of Kappa Kappa Gamma. Monroe is a member of Sigma Chi.

Sept. 19 . . .
 . . . will be the date of the wedding of Miss Elizabeth Flores, a graduate of the Harris College of Nursing and 1st. Lt. Ralph Clement of Fort Rucker, Ala. Clement is a graduate of Texas A&M.

Engaged are . . .
 . . . Miss Jayne Kinney, Fort Worth junior, and Robert Brownfield, Fort Worth senior. They plan to be married Sept. 18 at Carswell Air Force Base. Brownfield is the son of Col. A. W. Brownfield, a former Carswell base commander.

Married recently . . .
 . . . were the former Miss Jeanette Wertz, B.A. '59, and Kenneth King, B.A. '59. They were married in the First Christian Church in Helena, Mont., Aug. 17. Mrs. King is a member of Chi Omega.

Omega and her husband of Sigma Alpha Epsilon.

The former . . .
 . . . Miss Gail Bowden, 'ex '59, and Marvin Lasater, San Antonio senior, were married in the South Main Church of Christ in Weatherford Aug. 15. Mrs. Lasater is a member of Chi Omega. Lasater is a member of the Horned Frog football team.



KOOL ANSWER

CARSHON'S Berry Street Delicatessen Kosher Delicatessen to go

We serve hot corn beef and pastrami sandwiches, home made soups, Kosher knackwurst, frankfurters with sauerkraut and many other delicious foods.

COME IN AND TRY SOMETHING DIFFERENT

Open Weekdays 8:30 A.M. to 6:00 P.M.
Saturdays 8:30 to 8—Sundays 9 to 3

GO TO **CARSHON'S** FOR FINE FOODS
2850 W. Berry WA 3-8965

get acquainted specials

Permanent Wave \$6.95

Eyebrows Arched Free with Every Shampoo and Set

Specials good until October 10 to Students Only

faye's beauty salon

3063 S. University Dr.
W 3-1411

parents visiting?

make their reservations today
TV, breakfast bar, room service

HI HO MOTEL

4 blocks south of Berry
on North-South Expressway
WA 6-0271

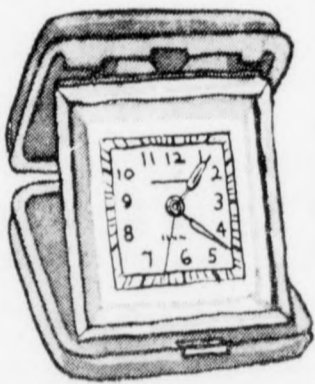

4.99
plus 10% tax
8.95 VALUE!

Travel Alarm Clocks Perfect Waker-Uppers!

Travel alarm clocks in their own handsome genuine leather cases . . . such perfect waker-uppers for back at the dorm or traveling. Imported masterpieces of accuracy with radium dial so you can check the time in the wee dark hours. Choose brown, tan, red or blue.



LUGGAGE, First floor, Downtown
Arlington and Suburbans

KOOL CROSSWORD

No. 1

- | | |
|--|--|
| <p>ACROSS</p> <ol style="list-style-type: none"> To touch on Hunter of note Olmedo's home court Drink with many first names Piercing pain Bet first And (Latin) It's time you — Kools Short answer Yesir, that's my baba Yale man Tasty parts of kisses Torn Krazy Supplements What the Menthol Magic of Kools makes you feel Abbreviated system Texas gold Moslem priest found in Miami Sing Gives the brush-off Latin-class weapons Future U.S. budget figure You need a — changer: Kools! Is she a Wave? You (French) De mer or de tete Kin of a saga High point of European trip | <p>DOWN</p> <ol style="list-style-type: none"> Frequent follower of sex The bearded gentry Ode item They've got pull Sergeants or can-can girls On the sheltered side Playboys Oriental hep-cat Place for male clinches Algerian soldier Goof Sheltered general Not drossy, but not undrossy What nervous Manhattan drinkers do? Part of the chain gang Sibilance Of the clan Cockney hell Flower named for actress Arlene 1/4 of a mile What Kools aren't Space, 2-dimensionally End of a cigarette Heroine of Ramayana The cigarette with Menthol Magic Short cut Hot typo |
|--|--|

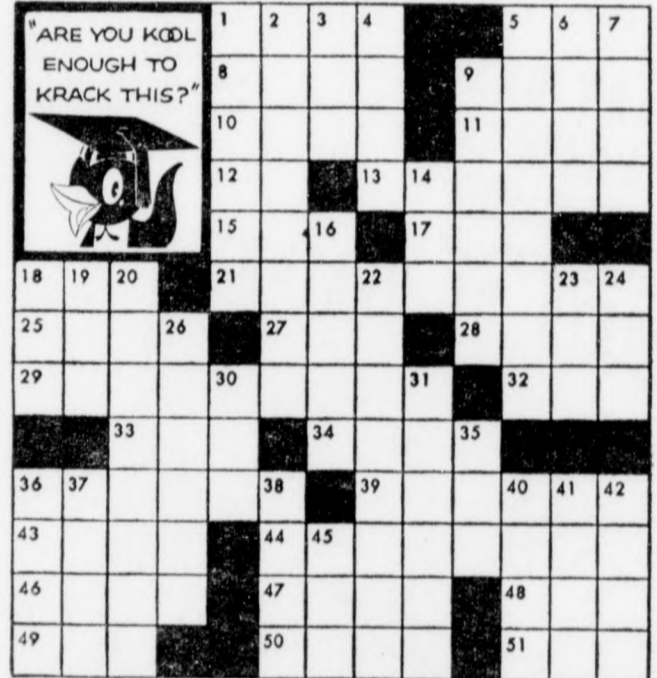

When your throat tells you it's time for a change, you need a real change...

YOU NEED THE Menthol Magic OF KOOL



© 1959, Brown & Williamson Tobacco Corp.

SPORTS

Continued from Page 14

tion would put SMU ahead of TCU but like the man said, "SMU has the Ponies but TCU's got the hosses." Don Meredith is fantastic, but I'm convinced some football strategist will find a defense for his air raids.

For once, mighty Texas is due for better things under Darrell Royal, but I can still see them only in a third-place finish. One of the best sophomore crops in history, led by speedsters David Russell and John Saxton is on hand to join the Galloping Gaucho, Rene Ramirez, for a big year.

Porkers May Romp

Up in the Ozarks, the Arkansas Razorbacks are preparing to surprise their foes with plenty of speed. They really got hot in the latter half of last season and also are overflowing in fine sophomores. Jim Mooty, an All-SWC halfback in 1958 returns to supply the offensive spark. We think the Hogs will pull off some upsets and tie Texas for third place.

Those Aggies come next on our list. They can always be tough and more experience coupled with Charlie Milstead's passing, is bound to make them a threat.

Baylor isn't expected to improve much over the last campaign, but we can't help feeling they'll be meaner. Especially with new coach John Bridgers, who may install some of the Baltimore Colts' savvy in the Bears.

Picking Jess Neely and Rice to finish last is like saying the Yan-

Skiff Football Contest

FOUR TICKETS TO WORTH THEATER GIVEN EACH WEEK

CONTEST RULES

1. Contest is open to TCU students ONLY.
2. Only ONE entry will be accepted from each contestant and EVERY game must be picked.
3. Contestants must pick total points on TCU game each week and, in case of a tie, contestant coming closest each week will be declared the winner.
4. Entries must be received in box marked "Skiff Football Contest" at the candy counter in the Student Center by 6 p.m. Friday.
5. No member of The Skiff staff is eligible for prizes.
6. Winner will receive four passes to the Worth Theater.
7. Entries will be judged by sports editors of The Skiff.
8. Winner will be announced next week in The Skiff.

TCU	vs. Kansas	Arkansas	vs. Tulsa
Texas	vs. Nebraska	Houston	vs. Ole' Miss.
Rice	vs. LSU	Kentucky	vs. Ga. Tech ..
Tex. A&M	vs. Tex. Tech ..	Stanford	vs. Oregon
Total points of TCU-Kansas game			

NAME

ADDRESS PHONE

kees won't be in the World Series, but it happened to Stengle this year, so why not to Neely?

Well, I've done it and maybe missed a mile, but if so, I'll just blame it on the old crystal ball.

Sports Editors' Forecasts

Predicting the outcome of Southwest Conference football is like predicting who will win the World Series in 1963. The Skiff Sports Editors must maintain their policy, however, so here they are:

By Gordon Pynes		By Jack Harkrider	
1.	TCU	1.	TCU
2.	SMU	2.	Texas
3.	Texas-Arkansas	3.	SMU
(Tie)		4.	Arkansas
5.	A&M	5.	Rice
6.	Baylor	6.	A&M
7.	Rice	7.	Baylor

Delight Her at the Game



with a Gordon Boswell FOOTBALL MUM

Gordon Boswell Flowers

1220 Penna. Ave.
6200 Camp Bowie Blvd.

ED 2-2265
PE 8-9288

STUDENT BODY TRIP

Follow the Frogs and Ride the T&P Special Train to LSU Sept. 26

LEAVES FORT WORTH 6:00 a.m. SATURDAY
RETURNS 11:00 a.m. SUNDAY

FARE—Approx. \$16.75

Price includes transportation to and from depot

TEXAS and PACIFIC RAILWAY

30 PER CENT DISCOUNT

On all cash and carry dry cleaning to TCU students who bring this ad.

Earl Boynton Cleaners

1420 W. Berry WA 7-9290

Avoid the Crowds!

Miss the Long Waiting Lines and Have Your Annual Picture Made Early

DEADLINES

If Your Name Begins With:	You Must Be Photographed During
A, B, C	September 17-30
D, E, F,	October 1-6
G, H, I, J	October 7-13
K, L, M, Mc	October 14-19
N, O, P, Q	October 20-23
R, S, T	October 24-31
U, V, W, X, Y, Z	November 2-6
FACULTY	Sept. 1—Nov. 6

Or, if you prefer, your picture can be made earlier. Just drop in.

Orgain's Studio

705 1/2 Main

ED 6-2022

Have a Coke...
it's part of the fun

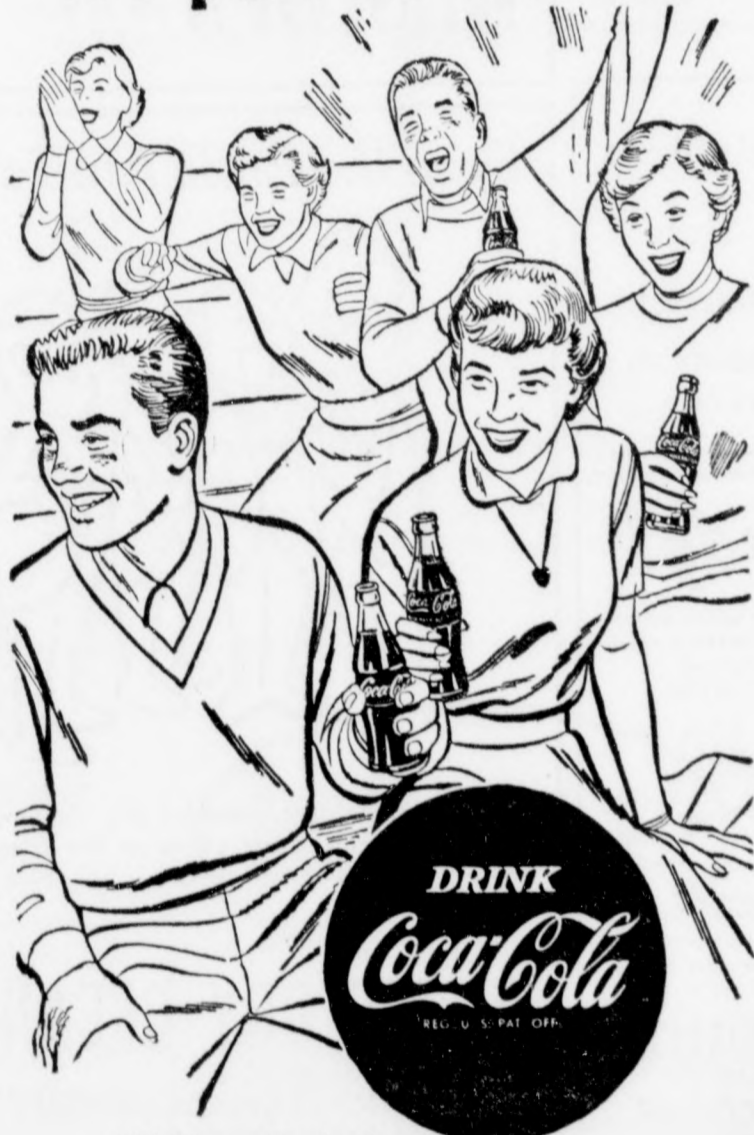

"Coke" is a registered trade-mark.

BOTTLED UNDER AUTHORITY OF THE COCA-COLA COMPANY BY
COCA COLA BOTTLING COMPANY OF FORT WORTH

BALLIN'

Continued from Page 16

make for a better ball club, defensively. However, the big names, Buddy Dial and Gene Jones, are missing, giving Rice a slow, green team, weak on passing and receiving.

SMU. Predicted to be the conference champs, SMU's hopes are pinned to the jersey of All-America Don Meredith, which is fine if he can make it through the season.

And, to quote Bob Osius of the Beaumont Journal:

"If Don Meredith gets hurt, SMU can fold its team like the Arabs and steal silently away."

The Mustangs are strong in all other respects save one. The Frogs have another unimpressive ball club this year.

TEXAS. About the only weaknesses in the Longhorn team is a lack of qualifiers at the guard slots and the season's schedule. The Steers may have a stronger team than most forecasters realize and could end up on the conference throne.

Too many names with too much experience gives Texas a team that will spell trouble for all opponents.

TEXAS A&M. Strong points are tackles, ends, a left halfback by the name of Charles Milstead and a fullback named Gordon LeBoef. Elsewhere the Aggies show glaring signs of weakness.

Meyers could best use Baylor's advice and concentrate on rebuilding and recruiting.

TCU. The loss of quarterback Sonny Gibbs, Guard Sherrill Headrick and Halfback Bert Coan hasn't hurt the team as much as Abe Martin would like you to think.

The addition of Larry Dawson as starting quarterback will make the Frogs primarily a power team, spending most of their time on the ground.

Dawson may not be another Meredith, but he manages to get the ball to a pair of exceptional ends, Bubba Meyer and Jim Gilmore. Add the fact TCU has two units, approximately equal in ability, and you come up with the team to beat for SWC honors.

RESULTS. The usual SWC brand of wild, upset-ridden action.

◀ Sports Lines ▶

By GORDON PYNES

Even the Swamis go nuts every fall when it comes to gazing into their crystal balls and then producing a prediction about Southwest Conference football. It's hopeless, senseless, even beyond reason to risk a prediction on the final outcome, but I'm going to do it. I'm going to gaze and then predict what this gridiron season will bring in the topsiest, turviest, pigskin league there is.

Frogs Face Jinx

The "you can't repeat as champs" jinx is on our Froggies

but I picked a winner with them last year so the same goes in 1959. With three All-SWC choices returning in the likes of Spikes, Lasater and Floyd, the goose hangs high with Coach Martin. A big, rugged line, anchored by tremendous tackles, Floyd and Man Mountain Robert Lily, plus the most daring of quarterbacks, Larry Dawson, can't help but get this vote for a repeat championship.

Most of the pros in my profession See SPORTS on Page 13

FIVE

Continued from Page 16

are due to change in this encounter.

The much-improved boys from the Ozarks are solid favorites to win their first one. Their best frosh team in history and plenty of speedy veterans make the Razorbacks a perfect pick for the SWC darkhorse rule.

While other conference mem-

bers are taking their licks, Baylor and SMU plan to practice another week before entering the melee. The Bears, with new Coach John Bridgers, lately of the professional Baltimore Colts coaching staff, will wait a week before journeying to the Rockies to meet Colorado.

SMU, picked by scribes as most likely to succeed the Frogs as conference champs, won't unveil Don Meredith until next week when they head for the Peach State and a date with that Rumbling Wreck, Georgia Tech.



On Campus with Max Shulman
 (Author of "I Was a Teen-age Dwarf", "The Many Loves of Dobie Gillis", etc.)

ANOTHER YEAR, ANOTHER DOLLAR

Today I begin my sixth year of writing this column for the makers of Philip Morris and Marlboro Cigarettes. For this I get money.

Not, let me hasten to state, that payment is necessary. "Sirs," I said a few days ago to the makers of Philip Morris and Marlboro, "if I can introduce America's college men and women to Philip Morris and Marlboro, and thus enhance their happiness, heighten their zest, upgrade their gusto, magnify their cheer, and broaden their bliss, there is no need to pay me because I am more than amply rewarded."

We wept then. I'm not ashamed to say it. WE WEPT! I wish the wisecracks who say big business is cold and heartless could have been there that day. I wish they could have seen the great, shimmering tears that splashed on the board room table. We wept, every man jack of us. The makers wept—the secretaries wept—I wept—my agent, Clyde Greedy, wept. We wept all.

"No, no!" cried the makers. "We insist on paying you."



"There's no need to pay me...!"

"Oh, very well," I said, and the gloom passed like a summer shower. We laughed and we lit Philip Morris and Marlboros—and some of us lit Alpines—which is a brand-new cigarette from the makers of Philip Morris and Marlboro—a fine new cigarette with a light touch of menthol and the rich taste of choice tobaccos and the longest filter yet devised. And if you are one who likes a fine new cigarette with a light touch of menthol and the rich taste of choice tobaccos and the longest filter yet devised, you would do well to ask for new king-size Alpines. If, on the other hand, you do not like menthol but do like better makin's and a filter that does what it's built for, ask for Marlboro. Or, if you don't like filters at all, but only mildness, ask for Philip Morris. Any way you play it, you're a winner.

But I digress. "Will you," said the makers of Philip Morris, Marlboro and Alpine, "write about the important issues that occupy the supple young minds of college America this year in your column?"

"But of course," I replied, with a kindly chuckle.

"And will you," asked the makers, "from time to time say a pleasant word about Philip Morris, Marlboro and Alpine?"

"Crazy kids!" I said with a wry grin, pushing my fist gently against their jaws. "You know I will."

And we all shook hands—silently, firmly, manfully. And I left, dabbing my eyes with my agent, and hurried to the nearest typewriter.

© 1959 Max Shulman

The makers of Philip Morris, Marlboro and Alpine take great pleasure in bringing you another year of this uncensored, free-wheeling column.

PIZZA - LASAGNE - RAVIOLI
 TCU HEADQUARTERS FOR TEMPTING ITALIAN DISHES
 STUDENT SPECIAL
 8-inch Pizza 59c
 Saturday 11 a.m. to 2 p.m. Only
 SPECIAL RATES FOR PIZZA PARTIES
 Open Weekdays 11 A.M.-2 P.M., 5-11 P.M.
 Sat. Till Midnight, Sun. Till 11 P.M.



PETTA'S ITALIAN FOODS
 3460 Bluebonnet Circle WA 4-6691

CONTINENTAL SLACKS

It's time for a change of pace in your slacks wardrobe to the smart new **CONTINENTAL** style. 6.95 up.



In Corduroys, Wools and Blends Greys, Olive, Browns and Blacks

Justin's MEN'S SHOP
 2903 W. BERRY WA 6-4220

Ray Neighbors Drug Store
 "Let's Be Neighborly"
 1555 W. BERRY ST.
 Phone WA 7-8451

Howdy!
 We hope your entire school year is filled with as much fun and excitement as **HOWDY WEEK**



for All your Jewelry Needs, think of **HARDIE'S JEWELRY MANUFACTURING**
 3001 W. Biddison at Bluebonnet Circle WA 3-7401

Even the Profs Are Talking



... about the safe, odorless dry cleaning, one-day service, and reasonable prices at the friendly white shop on "Hill's Alley" between the Fire Hall and Safeway Store.

HILL'S DRY CLEANERS

AND BACHELOR LAUNDRY
 2856 W. Berry
 Between the Fire Hall and Safeway

NCAA Changes Gridiron Rules

The NCAA rules committee made no drastic changes in gridiron rules for 1959, but did come up with two minor changes that may affect the game.

One rule liberalizes the substitution clause, but doesn't bring back the "two-platoon system" of a few years ago. However, it allows coaches to use their specialists, such as field-goal kickers, more often.

The rule allows one eligible player to enter the field while the clock is stopped, with no limit on his number of appearances.

The other change is a five-foot widening of goal posts, which will bring about more field goal tries. Extended from 18' 6" to 23' 4", the new uprights make the target easier for field goal and point-after experts.

Both rule changes increase the odds on coaches' gambles, so the game should prove a more colorful attraction for sports fans.

Frogs Choose Captains

A trio of captains will lead TCU in the defense of the Southwest Conference gridiron championship.

All-America Tackle Don Floyd, the 215-pound senior from Midlothian, will serve as the head captain. His mates are Halfback Marvin Lasater, 185-pound San Angelo senior, who was an all-conference selection last fall and Henry (Bubba) Meyer, 185-pound senior end from Sweetwater.

Selected last spring by their

teammates, the three succeed er. All three have earned two Dale Walker, the 1958 team lead- varsity letters.



Complete Service
For American and
Imported Autos

EUROPEAN-AMERICAN AUTO SERVICE

Jim Deering Jr.—John Johnson

3321 W. Rosedale

Phone PE-2-2031

West Freeway between Montgomery and University Dr.

Complete Sports Equipment
TEAM OR INDIVIDUAL



2704 W. BERRY

FOOTBALL 1959!

Join us, Folks!



You are cordially invited to enjoy the 1959 football season as the guest of your neighbor in a Humble uniform.

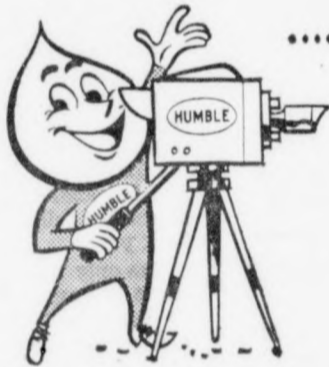

LIVE TELECASTS!

Your neighbor in a Humble uniform will sponsor telecasts of NCAA college football games every Saturday—September 19 through December 5. Program includes five games featuring Southwest Conference teams. Enjoy the most exciting, colorful American sport as "Happy's" guest.



"GAME OF THE WEEK" ON TV!

Humble's videotape "Game of the Week" will be shown each Sunday afternoon on TV at 5:30 p.m. CST. Videotape is the next best to a live telecast—uses TV cameras, TV close-ups. Kern Tips will do the commentary.



RADIO BROADCASTS!

All Southwest Conference games will be brought to you on radio every week end—a total of 50 games on 153 radio stations. Exciting word pictures by Humble's staff of top announcers, headed by Kern Tips, best in the nation.

MAKE 1959 A

Happy Motoring

FOOTBALL SEASON

See as many games as you can . . . and drive to them in your car. Before you start, fill up with a "Happy Motoring" gasoline . . . and on your way, stop for "Happy Motoring" service under the Humble sign. Restrooms are famous for cleanliness.



SIGN OF
Happy Motoring

WEDGWOOD RIDING ACADEMY

Horse Rentals • Hay Rides
Riding Lessons
CALL AX 2-9921

a modern shop
offering the finest
barber service

FOX BARBER SHOP

2 blocks east and 1/2 block south of Dan D. Rogers Hall and across Berry from Cox's.
3028 Sandage . . . WA 7-9061

VISIT US FOR FAST SERVICE

and charming surroundings in our newly remodeled dining room

Delicious Mexican and American Cuisine

LUNCHEON

Meat, 2 Vegetables, Drink, Bread and Butter, Salad

ALL FOR ONLY **75¢**



2859 W. BERRY

FROGS TACKLE JAYHAWKS

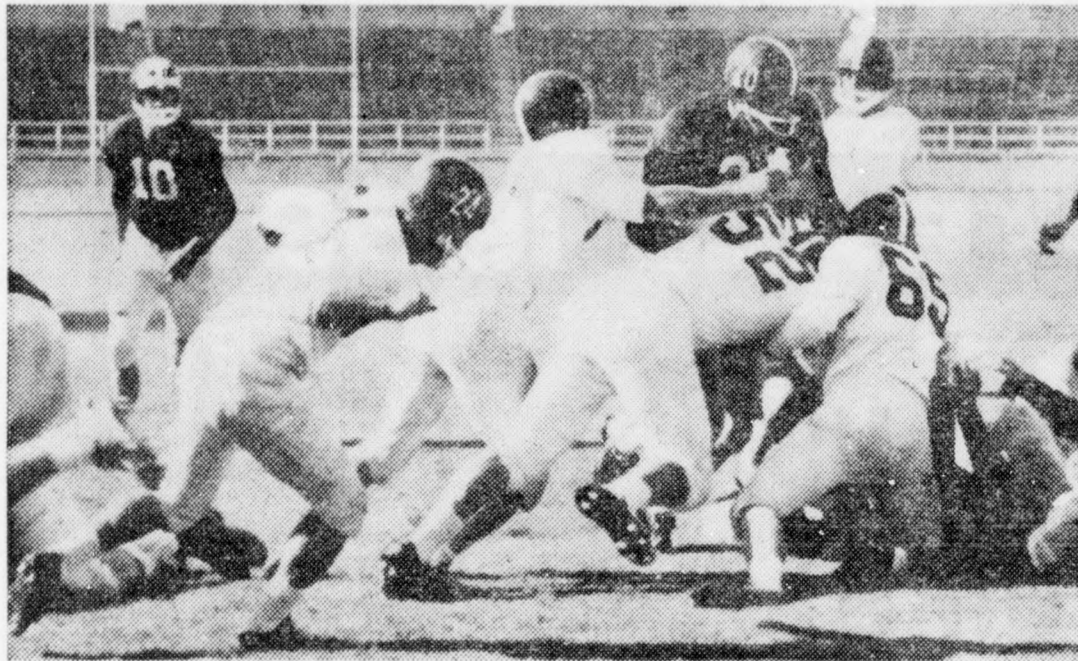

Power Down the Middle

Jack Spikes (20), TCU's crushing fullback is shown smashing his way through the center of the line in a recent inter-squad scrimmage. Making the tackle, after a short gain, are Lanny

Verner (52), 225-pound center and Ted Hartness (65), 190-pound left guard. Coming in to assist on the tackle is Ted Crenwelge (77), 210-pound left tackle.

Five Conference Members Open Grid Season Saturday

By GORDON PYNES

While Abe Martin and his defending SWC champion Horned Frogs are busy Saturday night with the Kansas Jayhawks, five other conference members will be involved in their first grid battles.

The big one on opening day pits Jess Neely and his Rice Owls against last year's National champs, the LSU Bengal Tigers. Named the NCAA game of the week, this match in Baton Rouge will be played before a national TV audience.

With all-America Billy Cannon, plus some 30 lettermen returning, the Tigers figure to be even better than last fall. This could mean disaster for the Owls, who took a 26-6 walloping from the Sugar Bowl winners a year ago.

Look for the Chinese Bandits to rob a victory in this one.

Texas takes a long trek to Nebraska for its opener and the odds have it that the Horns will return as the winners. Cornhusker fans are expecting their best season in years, but the Longhorns have a host of good returnees, reinforced by an outstanding crop of newcomers up from their great freshman team of last fall.

Also on tap is a family feud between Texas A&M and the Red Raiders from Texas Tech. Of course this one won't count on the conference ledger, since the Lubbock school isn't eligible to compete for the league crown until 1960.

In a thriller last year, the Raiders upset the Aggies with a 15-14 win and things could be as even this time. Quarterback

Charles Milstead may be the difference that will give the Farmers their revenge.

Arkansas stays in the hills to host Tulsa's Hurricanes. Fans were shocked in 1958 when Tulsa routed the Hogs 27-14, but things

See FIVE on Page 14

TCU 14-Point Favorites Over Big Eight Team

By GORDON PYNES

Mr. Football returns Saturday night to a familiar haunt, TCU's Amon Carter Stadium, to open the 1959 grid season.

Texas Christian's Horned Frogs host their perennial first-team foe, the Kansas Jayhawks, in the 8 p.m. pigskin opener. This meeting, between the 1958 Southwest Conference champs and last fall's fourth-place finisher in the Big Eight, will be the 16th for the two teams.

The series so far, shows the Purples way out in front with 11 wins against two losses and three ties. A year ago, the Froggies ran wild in the Wheat State with a 42-0 victory, but Kansas was much tougher on its last trip to Cowtown.

Battling in the mud and rain in 1957, they rallied from behind a 13-0 halftime deficit, to earn tie on a long pass, just as the gun sounded.

Coach Jack Mitchell's club is expected to be stronger than in the past several years, but Abe Martin's Frogs have plenty of strength also, with 29 lettermen returning, including seven starters from the championship team.

Ready to lead a potent rushing offense, is Fullback Jack Spikes, who blasted his way for 580 yards last fall in 124 carries, for an average of 4.7 yards a trip. Marvin Lasater, an All-SWC choice, and Marshall Harris, the leading scorer last fall, will man the half-back posts.

The only newcomer among the backs is junior quarterback, Larry Dawson. A powerful runner and daring play caller, Dawson holds the key to an all-round attack with his passing arm, which has yet to be proven.

TCU'S All-America tackle, Don

Floyd, spearheads a big, rugged Purple line which last year, was the SWC's toughest, defensively. Robert Lily is the other tackle while Bubba Meyer and Jimmy Gilmore handle the ends. Ramon Armstrong and Roy Lee Rambo are at the guard slots, with Arvie Martin at center.

Martin's men have looked good in preparation for the opener and should show a more souped-up offense than last season. The revamped offense features more flankers, slot men, and a man in motion off their T-attack.

The Jayhawks, who haven't whipped TCU since 1952, also use the T-formation and have plenty of power to go with it, but are lacking in an adequate aerial game. They'll be led by All-America candidate John Peppercorn, who operated last year at tackle but may go at fullback this season.

Following this home opener, the Christians hit the road for games with LSU, Arkansas and Texas Tech before returning home to host Texas A&M on October 17.

Sports Fact

The famous Christy Mathewson, one of the greatest pitchers of all time, in 1913 pitched 68 consecutive innings without giving up a single walk.

Purples Stop Whites

Harry "The Hare" Moreland gathered an impressive 44½-yard rushing average in two carries as the Purples routed the Whites, 36-0, Saturday, in the annual Frog Club pre-season scrimmage.

With no score in the first quarter, the Purples set up the first tally on a 14-yard bootleg play by Quarterback Larry Dawson and a fourth-down pass interference ruling, for a first down on the Whites' 16.

Five plays later, climaxing a 59-yard drive, Halfback Marshall Harris cut three yards through tackle for the score.

The Purples went 60 yards in nine plays to score on their next possession, with Donald George's second unit pulling the stops.

Moreland scooted 27 yards around right end before being run out of bounds on the Whites' 27. George's pass from the 17 to Halfback Larry Terrell in the end zone, brought another pass interference call and a first down on the one. Fullback Merlin Priddy then bulldozed over for the score.

The Purples marched 71 yards on five plays for their first score of the third period. Dawson connected with End Jimmy Gilmore for 13 yards, in spite of the defensive work of Ted Hartness. Then Harris slashed through the right side, cut to the sideline and, as two defenders grabbed him,

pitched out to Dawson who went for the last 32 yards to score.

The fourth touchdown was a one-play wonder, under the direction of Moreland. George pitched out to Moreland, who was running right. The Hare raised his arm briefly, then cut behind Jack Spike's block, swerved out

as Guard Roy Lee Rambo cut down the last defender and

raced 62 yards for the score.

The final tally came on a 32-yard pass to End Justin Rowland, a bruising 35-yard ramble by Priddy and three short punches, with Terrell going two yards for the touchdown.

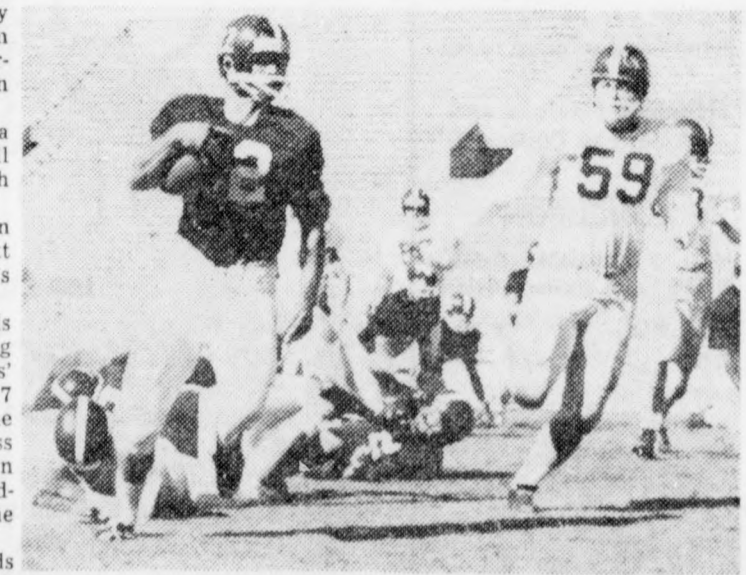

Off and Running

Harry "The Hare" Moreland (22), starts around the right side of the line on a 27-yard run that helped set up a Purple touchdown in the second quarter of the annual Frog Club pre-season game. Attempting to make the tackle is Max Hibbits. (59).

● BALLIN' THE JACK ●

By JACK HARKRIDER

With the World Series just around the corner, football is making a strong bid for the sports fans' eye, especially in the Southwest Conference.

Well-noted for its helter-skelter brand of play, SWC upsets are a dime a dozen, with the conference champs usually determined in the final round of action.

Of course, the big question before each season is who has how much of what. So, let's take a look at each team and find out.

ARKANSAS. Donnie "Rollin" Stone is no more, but the Porkers have Jim Mooty, probably one of the conference's outstanding halfbacks, Jim Monroe and Leslie Letsinger, giving them a team that's capable of taking any

conference member to the cleaners.

Always the dark horse, the Razorbacks have a hard-hitting, speedy team that is lacking in weight, depth and experience.

BAYLOR. The Bears' modest goal will be escaping the cellar spot and concentrate on rebuilding.

With no weight, experience or defensive savvy, it seems the Bruins again have inherited the SWC dungeon. Look for narrow scrapes or mild upsets, since Baylor has speed, exceptional receiving and promising passing. All this, and nothing more.

RICE. Jon Schnable, ace quarterback, and Billy Bucek, triple-threat back, have an improved line in front of them, that will

See BALLIN' on Page 14