



Fordham vs Texas Christian

POLO GROUNDS, N.Y. OCTOBER 23, 1937.
OFFICIAL PROGRAM 25¢



**LIKE A PEPPY
CHEERLEADER**

"IT'S GINGERVATING"

- ✓ It picks you up
- ✓ Soothes and refreshes inwardly
- ✓ Aids digestion
- ✓ Supplies quick energy

IN A WORD
"IT'S GINGERVATING"

The only ginger ale in the world made by the famous, patented Dr. Lloyd "Liquid Ginger" Process, the one process that captures all the elusive flavor, the delicate aroma, the wholesome stimulating qualities of pure, natural ginger.

Here's the smoothest, mellowest ginger ale you'll find. Try a glass when your pep is thrown for a loss. You'll find Canada Dry kicks up your energy, zooms up your "go." And let the children have all the Canada Dry they want. It's good for them . . . "Gingervating."

CANADA DRY
"The Champagne of Ginger Ales"



**NOW AT
NEW LOW
PRICES**

ATHLETIC DIRECTORS AND COACHES



JOHN F. COFFEY • Graduate Manager of Athletics
Fordham University

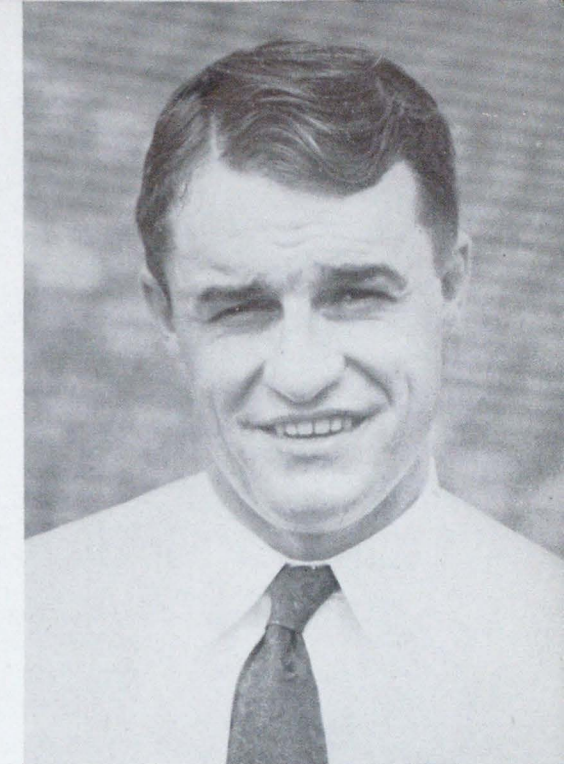

HOWARD GRUBBS • Director of Athletics
Texas Christian University



JAMES H. CROWLEY • Head Coach
Fordham University

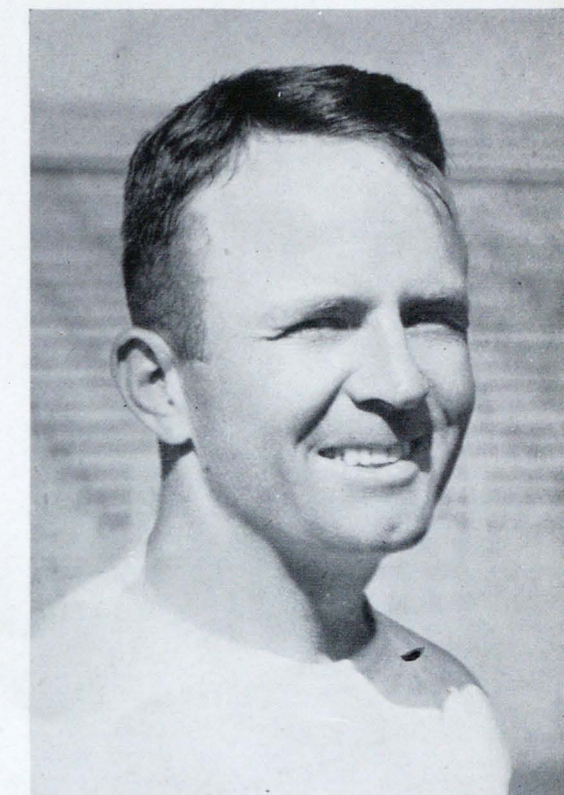

LEO R. MEYER • Head Coach
Texas Christian University

This Book is Published by HARRY M. STEVENS, Inc.
Offices: 320 FIFTH AVENUE
NEW YORK CITY

INTERSECTIONAL INITIATION

By **TIM COHANE**

Director of Athletic Publicity, Fordham University

From Fort Worth, Texas, come the Horned Frogs of Texas Christian, all hopped up to give the Fordham Ram a nice case of warts. The Frogs may do the job, too, if their performances of the past are any indication. Ohio State trimmed the Frogs, but it was raining in Columbus, Ohio, on September twenty-fifth, and the Frogs didn't like that rain. Davey O'Brien, who is hurling the T. C. U. passes in Sam Baugh's old post, likes a dry field for the ends and backs to run down to the secondary for his spot aeriels.

Dave is quite a football man. He will play sixty minutes, if Coach Meyer lets him. In the pre-season prognostications anent the Southwest Conference, Arkansas and the Texas Aggies were favored. Texas Christian recovered from the Ohio State opener to tie both those favorites, 7-7, and trim the Tulsa Hurricane, 20-13. In these three games, Dave O'Brien was the key man in the Frogs' attack. He passed and ran and blocked and tackled and there was nothing much Arkansas, Tulsa and the Texas Aggies could do about him.

Earl Walsh, Fordham's flying scout and backfield coach, used to have an idea he was air-minded after several years of airplane travel to the Pacific coast and the southwest to scout opponents of the Maroon, but he confesses that watching Dave O'Brien pitch forward passes has given him a new and true concept of what air progress really is. Earl's opinions are not unthinkingly given and we must abide by what he says about the rest of the Horned Frogs as well as Dave O'Brien.

It seems that from tackle to tackle, T. C. U. is not a line to be scored through. I. B. Hale, the left-tackle, shrinks away to a mere 235 pounds. Allie White, the right tackle, might just as well be known as I. B. Hearty, for he weighs two hundred pounds. The left guard is Captain Mason Mayne, and linemen about the country don't come any better than Mason. At the risk of incurring the reader's wrath, we will even venture that Mason is the Maynestay of the Texas Christian line. Glenn Rogers is the other guard, and Don Looney and Durwood Horner are the ends. At least, these men were in the starting lineup against the Texas Aggies last week.

Pat Clifford and John Hall, the halfbacks, are damaging runners and capable pass receivers for T. C. U. Linnon Blackmon, the fullback, is good at gaining close-order yardage. Ward Wilkinson, who plays in the number 2 back position when he is in the game, is one of football's best kickers. He booted two out of bounds within Tulsa's five-yard line. Ward will see action today, as will Lacy McClanahan, another crack bucking back.

We have purposely omitted mentioning Ki Aldrich, the T. C. U. center, until now. Ki is considered the best pivotman in the Southwest. He raised the dickens against the Texas A. & M. team. Ki brings to mind another center named Alexander Franklin Wojciechowicz. Wojie was quite a man against Pittsburgh here last week, but that was nothing new. He has been quite a man against every team he has faced for the last three years. If there has ever been a better center in the history of football, we should have enjoyed seeing him.

While we're on the subject, every man in Maroon, who played against Pitt, is deserving of much praise. Our particular favorite was Joe Bernard, the right guard, because Joe Bernard is a senior and he has never given up trying to make a fine football player out of himself since his freshman year, even though he failed to win a letter in sophomore and junior. Bernard played almost sixty minutes and he proved himself a fine football player against the best team in the country and now he can count on having a varsity F to go along with that 95 average in studies, that has kept him an honor student during his Fordham days.

"Devil Doll" Franco was his usual self in the game with the Panthers. Nothing more need be said about Edmund. Captain John Druze and Harry Jacunski were a great pair of ends and Don Bintz did a noble relief job. Mike Kochel remarked to Coach Frank Leahy after the game that he felt like playing another sixty minutes. What shape that Kochel is in! The Panthers thought that Al Babartsky was the toughest man on the field. Marshall Goldberg, whom Jim Crowley thought was the best Pitt man on the field, remarked that Babartsky was the toughest tackle in the world to block satisfactorily.

"Butch" Fortunato, Steve Kazlo, Dom Principe and Joe Granski did an amazing job in their first major varsity game as starters. They made mistakes, but what four inexperienced backs wouldn't, if tossed against those Pitt Panthers. Just for the fun of it, watch what Pitt does to the rest of the teams on its schedule. Fortunato did some able running and blocking, and his passing will improve. Not every team can rush a passer like those Panthers. Principe picked up some nice yardage on bucks, while Kazlo and Granski were alert players at all times.

We have also saved a nod for Joe Woitkoski. Joe not only got off the best kick of the day when the pressure was on; he likewise made the best tackle. Woitkoski is going to be of great value to this Fordham team. He was hitting like a triphammer on defense last Saturday, and he has the speed to be a good ball-carrier.

So here are two fine teams battling it out in the Polo Grounds, Texas Christian, co-favorites for the Southwest Conference championship, and Fordham, about as good as you'll find in any section. David and his slinging against the robust Ram. The Texas Christian Band jazzing it up and the Fordham Band holding its own. (Maybe that Fordham Band didn't hold its own last week!) Another big day as Fordham begins the intersectional phase of its 1937 schedule.



CAPTAIN JOHN DRUZE •
End

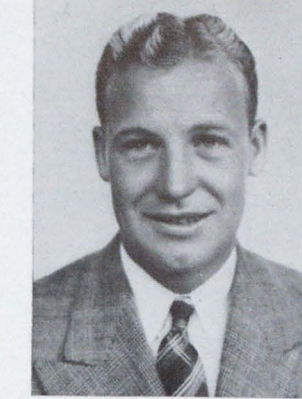

GEORGE MCKNIGHT •
Quarter Back



ALEX WOJCIECHOWICZ •
Center



ALBERT BABARTSKY •
Tackle



EDMUND FRANCO •
Tackle



JOSEPH WOITKOSKI •
Half Back

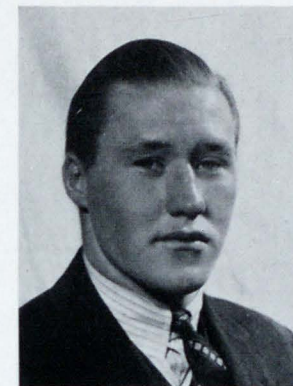

MICHAEL HEARN •
Full Back

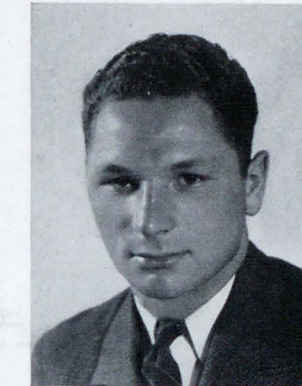

MICHAEL KOCHEL •
Guard



JOHN LOCK •
Full Back



JAMES HAYES •
Guard



ALBERT GURSKÉ •
Half Back



THE FIGHTING FROGS

By J. WILLARD RIDINGS

Director of News Service, Texas Christian University

The Horned Frogs of Texas Christian University (Fort Worth) make their "Broadway" debut today in the Polo Grounds.

The Frogs feature a group of small town boys playing big time football. They are a genuine Texas product, there being only one player on the squad whose home is not in Texas. He is from Oklahoma.

Head Coach Leo R. ("Dutch") Meyer, Line Coach Lester ("Mike") Brumbelow, Athletic Director Howard Grubbs, Business Manager L. C. Wright, Assistant Athletic Director Mack Clark—all are graduates of T. C. U. The entire athletic and coaching staff is thus "home grown."

Texas Christian has been playing football since 1896, when the school was located in Waco, Texas, and known as Add-Ran College.

However, it was not until along in the early 'teen years that football began to get serious attention. The Horned Frogs had small squads. On at least one occasion a game was played without a single substitution; and on several occasions the traveling squad was composed of no more than 14 or 15 players. But these teams won their share of the contests and "Little T. C. U." (there were perhaps 150 boys enrolled at that time) often bowled over their rivals from the larger schools. "Fighting Frogs" began to be a tradition in the Southwest.

In those days T. C. U. played as a member of the Texas Intercollegiate Athletic Association. Coach W. L. Driver turned out an undefeated and untied eleven in 1920, and on the strength of that record the school gained admission into the Southwest Conference in 1923.

Matty Bell, Centre College star who had attended high school in Fort Worth, returned home to coach the Frog warriors for their debut in the Southwest Conference. Bell, now at Southern Methodist, added much prestige to the Frogs' football reputation, but never quite managed to win a conference flag. A tie for second place in the 1925 standings was his best year.

Bell transferred to Texas A. & M. in 1929 and T. C. U. officials brought Francis Schmidt (then known in the Southwest as "the Miracle Man" of basketball) from the University of Arkansas as head coach. The 1929 eleven won the school's first conference championship, their undefeated record marred only by a tie with S. M. U.

That championship electrified T. C. U. and Fort Worth and the result was a new concrete horseshoe stadium as a home for the Frogs and a place in the national football sun. The one big moment before that had been the naming of Raymond ("Rags") Matthews as an all-American end in 1927.

Since 1929 the Frogs have finished below third place in the Southwest Conference only once. They repeated for the championship in 1932 by doing what no other team had ever done up to that time—winning from all six of the other conference members.

When Coach Schmidt went to Ohio State, Leo R. ("Dutch") Meyer, who had joined the T. C. U. staff in 1923 as freshman coach, was stepped up to head coach.

Under Meyer the Horned Frogs have attained their greatest national fame, although they have not been able to capture the conference flag. In 1935 they dropped one game and lost both the conference championship and a Rose Bowl bid thereby. But they went on to win from Louisiana State in the Sugar Bowl game at New Orleans, to be ranked the No. 1 team of the nation by the Williamson Rating System.

Last year the Frogs had their bad moments, but they ranked second in the conference and again won high national honors by being the only team to knock over the strong Santa Clara Broncos and by winning from Marquette in the Cotton Bowl game in Dallas, Texas.

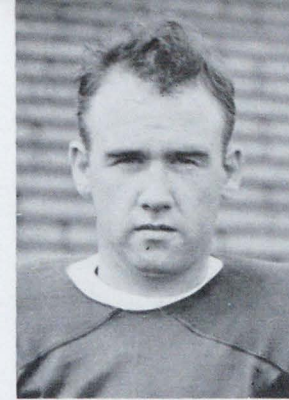

MASON WAYNE •
Guard



LACY McCLANAHAN •
Full Back

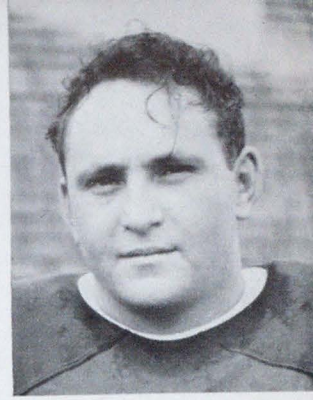

GLENN ROGERS •
Guard



JOHN HALL •
Half Back



RUSSELL HENSCH •
End

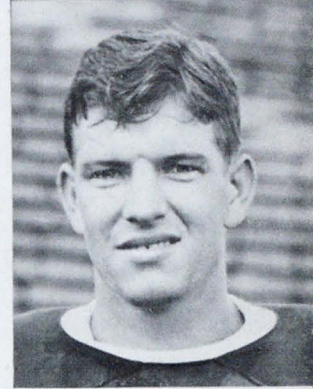

JAMES PRATT •
Quarter Back



FORREST KLINE •
Tackle



PAT CLIFFORD •
Half Back

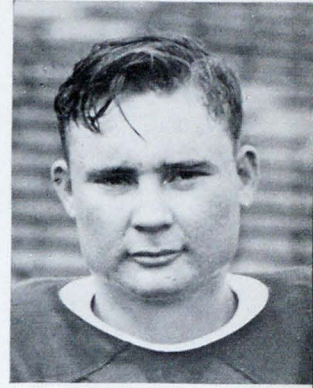

DURWOOD HORNER •
End

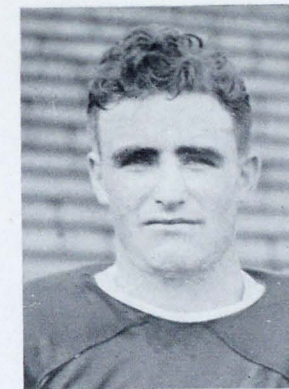

LINNON BLACKMON •
Full Back

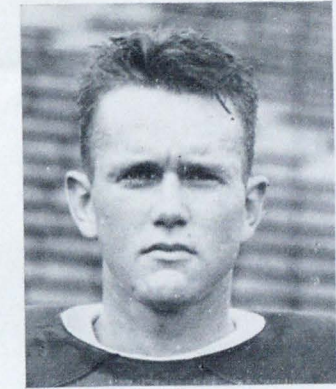

ROBERT HARRELL •
Full Back

T.
C.
U.



Copyright, 1937, by
P. Lorillard Co., Inc.

PRIZE CROP TOBACCOS
MAKE THEM DOUBLE-MELLOW
2 JACKETS OF "CELLOPHANE"
KEEP THEM FACTORY-FRESH

And He Learned about *FRESHNESS* from Her!

THERE'S nothing dopey about Dizzy's darling! Whether you're a Dashing Delilah, or a "handsome halfback," taking out a man means you've got to be fresh.

Yes, and when you take out a cigarette, be sure it's a Double-Mellow Old Gold—there's no doubt on the *freshness* score. Two jackets of Cellophane protect the sun-ripened, prize crop tobaccos like a pair of wily wing-backs protect a precious passer.

But then, Old Golds *deserve* the extra protection of that climate-proof package. Blended from only the choicest leaves of rich, prize crop tobaccos, Old Golds are mild, flavorful, Double-Mellow. The odds are 2 to 1, that once you light 'em you'll never leave 'em!



ANGELO FORTUNATO •
Quarter Back



PETER HOLOVAK •
Half Back



STEPHEN KAZLO •
Half Back



JOSEPH BERNARD •
Guard



FELIX GANGEMI •
Center

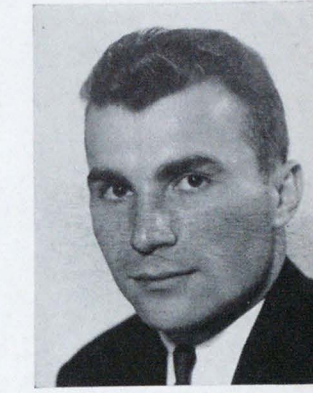

JOSEPH GRANSKI •
Half Back



PAUL BEREZNEY •
Tackle



DOMINIC PRINCIPE •
Full Back



RUSSELL MONICA •
Guard



EMIL DUL •
Tackle



DONALD BINTZ •
End



MARTELL

COGNAC Brandy

BOTTLED IN COGNAC, FRANCE, SINCE 1715

84 PROOF



For over 222 years — the
Choice of the Connoisseur

Imported by PARK & TILFORD Import Corp., New York, N. Y.



Her Singing Coach Advised A Light Smoke

CAROLE LOMBARD* PREFERS LUCKIES
BECAUSE THEY'RE EASIER ON HER THROAT

"WHEN I had to sing in a recent picture," says Carole Lombard, "I considered giving up smoking. But my voice teacher said I needn't if I'd select a light smoke—Luckies.

"I soon found that even when singing and acting 12 hours a day, I can smoke as many Luckies as I like without the slightest throat irritation."

The reason Luckies are easy on Miss Lombard's throat is because the "Toasting" process takes out certain harsh irritants found in all tobacco.

And Luckies do use the finest tobacco. Sworn records show that among independent tobacco experts—auctioneers, buyers, warehousemen, etc.—Lucky Strike has twice as many exclusive smokers as have all other cigarettes combined.

In the honest judgment of those who spend their lives buying, selling and handling tobacco... with men who know tobacco best... it's Luckies—2 to 1

*Star of Paramount's "TRUE CONFESSION"

A Light Smoke
EASY ON YOUR THROAT—"IT'S TOASTED"

Copyright 1937, The American Tobacco Company



WITH TOBACCO EXPERTS...
WITH MEN WHO KNOW TOBACCO BEST

It's Luckies 2 to 1

PROBABLE LINE-UPS

Time of Game 2:00 p. m.

FORDHAM UNIVERSITY

Left End Jacunski 31	Left Tackle Franco 10	Left Guard Kochel 35	Center Wojciechowicz 30	Right Guard Bernard 53	Right Tackle Babartsky 46	Right End Druze (Capt.) 1
Quarterback Fortunato 27	Left Halfback Kazlo 47	Fullback Principe 25	Right Halfback Granski 56			

Left End Horner 25	Left Tackle Hale 22	Left Guard Rogers 35	Center Aldrich 48	Right Guard Mayne 44	Right Tackle White 18	Right End Looney 30
Quarterback O'Brien 8	Left Halfback Clifford 5	Fullback Blackmon 51	Right Halfback Hall 10			

TEXAS CHRISTIAN

FORDHAM ROSTER

No.	Name	Position	Hgt.	Wgt.	Home Town
1	Druze, John (Capt.)†, '38	E.	6:00	191	Irvington, N. J.
2	LaVecchia, Joseph, '38	Q.B.	5:07	160	Newark, N. J.
4	Van Jura, Joseph, '39	C.	5:11	187	Larksville, Pa.
5	Addonizio, Hugh, '39	Q.B.	5:07	168	Newark, N. J.
6	Lock, John†, '38	F.B.	5:09	195	Plains, Pa.
7	Berezney, Paul, '39	T.	6:01	190	Jersey City, N. J.
8	Mozzer, Raymond, '39	E.	5:11	188	Manchester, Conn.
9	Monica, Russell, '39	G.	5:10	191	Orange, N. J.
10	Franco, Edmund†, '38	T.	5:08	196	Jersey City, N. J.
11	Beale, John, '39	H.B.	5:10	169	Fort Edward, N. Y.
12	Jamin, Charles, '40	H.B.	5:10	170	Jersey City, N. J.
13	Dul, Emil, '38	T.	5:11	198	Garfield, N. J.
14	Hyde, Bernard, '39	E.	6:01	180	Seattle, Wash.
15	Hearn, Michael, '39	F.B.	6:00	185	New Brunswick, N. J.
16	Bintz, Donald, '39	E.	6:02	190	Watertown, N. Y.
17	Hayes, James, '39	G.	6:00	178	West Hempstead, N. Y.
18	Yudikaitis, Alex, '40	E.	6:02	187	Johnstown, N. Y.
19	Haggerty, James, '40	C.	5:11	190	Kingston, Pa.
21	Planemann, Philip, '40	C.	6:00	204	New Brunswick, N. J.
22	Woitkoski, Joseph†, '38	H.B.	6:00	172	Pittsfield, Mass.
23	Petroskas, Martin, '40	G.	6:00	188	Luzerne, Pa.
25	Principe, Dominic, '40	F.B.	5:11	177	Brockton, Mass.
26	Marino, Arthur, '38	T.	6:02	204	Jamaica, N. Y.
27	Fortunato, Angelo, '40	Q.B.	5:07	164	Montclair, N. J.
28	Lewis, Derwood, '39	E.	6:02	185	Kingston, Pa.
29	Yuravich, Joseph, '40	H.B.	5:10	165	West Haven, Conn.
30	Wojciechowicz, Alex,† '38	C.	5:11	193	South River, N. J.
31	Jacunski, Henry, '39	E.	6:02	188	New Britain, Conn.
34	Holovak, Peter, '40	H.B.	6:01	183	Lansford, Pa.
35	Kochel, Michael, '39	G.	5:11	190	Bloomfield, N. J.
36	Riddick, Raymond, '40	E.	6:02	194	Lowell, Mass.
37	Meyer, Charles, '38	T.	6:01	203	Camden, N. J.
40	Carlesimo, Peter, '40	G.	5:11	196	Newark, N. J.
42	Paskevich, Joseph, '39	C.	5:11	195	Mount Carmel, Pa.
43	Stanton, Wilbur†, '39	T.	6:01	198	Malden, Mass.
44	McKnight, George†, '38	Q.B.	5:10	169	Seattle, Wash.
45	Napierski, Chester, '38	E.	6:01	175	Southampton, N. Y.
46	Babartsky, Albert†, '38	T.	6:01	198	Shenandoah, Pa.
47	Kazlo, Stephen, '40	H.B.	5:10	171	Withesbee, N. Y.
49	Friedgen, Ralph, '40	F.B.	6:00	187	Harrison, N. Y.
50	Gurske, Albert†, '38	H.B.	6:00	188	Bristol, Conn.
51	Baker, Leonard, '39	G.	5:11	180	Binghamton, N. Y.
53	Bernard, Joseph, '36	G.	5:11	187	Hempstead, N. Y.
54	Trojanowski, Maurice, '40	T.	6:01	195	Bridgeport, Conn.
55	Gangemi, Felix, '38	C.	6:00	190	Freeport, N. Y.
56	Granski, Joseph, '39	H.B.	5:11	164	New Britain, Conn.
57	DeMarco, Leo, '38	G.	6:00	195	Malden, Mass.
58	McKeever, Robert, '38	H.B.	5:11	165	New York, N. Y.
59	Whitmore, Richard, '38	E.	5:11	190	Portland, Me.
60	Zarik, Harry, '40	H.B.	5:11	168	Scranton, Pa.
62	Garvey, Austin, '40	H.B.	5:10	170	Woburn, Mass.
63	Krywicki, William, '40	H.B.	5:09	158	Wilkes-Barre, Pa.

† Has won two letters.
‡ Has won one letter.

• THE OFFICIALS •
Referee—ABB CURTIS, Fort Worth, Texas
Umpire—T. J. THORP, Columbia
Linesman—ROSCO MINTON, Fort Worth, Texas
Field Judge—R. J. BARBUTI, Syracuse

TEXAS CHRISTIAN

No.	Name	Pos.	Hgt.	Wgt.	Exp.*	Home Town
1	Chamberlain, Glenn	G.	5:11	187	Soph.	Sulphur Springs
3	Walker, Lincoln	T.	6:03	195	1S	Graham
5	Clifford, Pat	H.	6:00	180	1VL	Edna
6	Ware, Logan	H.	6:00	177	Soph	Bartlett
7	Farley, Bill	G.	6:00	182	1S	Fort Worth
8	O'Brien, David	Q.	5:07	150	1VL	Dallas
9	Kellow, Clifford	G.	6:00	190	1S	Lufkin
10	Hall, John	H.	6:00	180	1VL	Kaufman
11	Hensch, Russell	E.	6:03	202	1VL	Houston
12	Cowan, Clifton	E.	6:02	180	2S	Lampassas
13	Best, Mac	F.	5:10	170	Soph	Sand Springs
14	Bass, Bobby	Q.	5:10	155	1S	McKinney
15	McWhorter, James	T.	6:02	205	Soph	Olney
16	Pratt, Jimmie	Q.	6:00	170	Soph	Fort Worth
17	James, Ned	G.	5:11	180	2S	Fort Worth
18	White, Alvin	T.	5:11	200	1VL	Fort Worth
19	Pickett, Leon	T.	6:02	204	1S	Fort Worth
20	Harrell, Bob	T.	6:00	180	1VL	Fort Worth
21	Williams, Charley	E.	6:00	175	2VL	Fort Worth
22	Hale, I. B.	E.	6:00	180	1S	Hillsboro
23	McClanahan, Lacy	F.	5:09	175	1VL	Dallas
24	Kline, Forrest	T.	5:11	215	1VL	Fort Worth
25	Horner, Durwood	E.	5:11	190	Soph	Gregory
26	Phares, Elliott	C.	6:00	185	2S	Fort Worth
27	Jordan, Bob	E.	5:10	185	1S	Dallas
28	Tankersley, Paul	E.	6:04	187	1S	Albany
29	Swain, Henry	G.	5:09	198	Soph	Kaufman
30	Looney, Don	E.	6:01	183	Soph	Wichita Falls
33	Wilkinson, Ward	H.	6:01	184	1VL	Sulphur Springs
34	Black, Forrest	G.	5:09	178	Soph	Dublin
35	Rogers, Glenn	G.	5:10	195	2VL	Iraan
36	Clark, Earl	H.	6:00	170	Soph	Mart
37	Peavy, Jack	G.	5:10	225	2S	Breckenridge
38	Taylor, Wilbur	G.	5:11	190	Soph	Lufkin
39	Duckworth, Woodrow	H.	5:11	165	Soph	Austin
40	Mahry, Charles	E.	5:11	165	Soph	Vernon
41	Dunlap, George	G.	6:01	205	1S	Plainview
42	Perryman, Jack	E.	6:01	187	1VL	Fort Worth
43	Cook, Bob	G.	6:01	168	Soph	Foscona
44	Mayne, Mason (Capt.)	G.	6:01	200	Soph	Fort Worth
45	Taylor, Spud	H.	5:11	185	2VL	Tyler
46	Holland, Earl	G.	5:09	162	Soph	Breckenridge
47	Snow, Paul	G.	6:01	203	Soph	Fort Worth
48	Aldrich, Ki	C.	6:01	176	1S	Rockwall
49	Tittle, Jack	C.	5:11	190	1VL	Temple
50	Fitzgerald, Gordon	T.	6:01	185	2VL	Fort Worth
51	Blackmon, Linnon	F.	5:11	199	Soph	Fort Worth
52	Cobb, Ed	C.	5:10	175	1VL	Abilene
53	Childress, Bob	H.	6:02	178	Soph	Dallas
54	Smith, Gail	E.	6:01	176	Soph	Gregory
55	Hanley, Hugh	F.	6:01	176	Soph	De Leon
56	Patterson, Bob	E.	5:09	165	Soph	Gladewater
57	House, Alan	Q.	6:01	175	Soph	Cleburne
			5:10	158	1S	Fort Worth

*Soph—Course is Sophomore
1S—One season on Varsity
2S—Two seasons on Varsity
1VL—One Varsity Letter
2VL—Two Varsity Letters

Summary of the More Important Penalties

1 Offside, both sides.....	No penalty	22 Pushing, pulling, interlocked interference, etc.....	15 yards
2 Offside.....	5 yards	23 Intentional throwing forward pass to ground.....	15 yards
3 Holding, etc., by defensive side.....	5 yards	24 Leaving field during one minute intermission.....	15 yards
4 Man in motion—no shift.....	5 yards	25 Man going on field without permission.....	15 yards
5 Crawling.....	5 yards	26 More than one non-playing man going on field.....	15 yards
6 Taking out time more than three times during half.....	5 yards	27 Coaching from sidelines.....	15 yards
7 Running into kicker.....	5 yards	28 Hurdling, tripping, piling up.....	15 yards
8 Substitute failing to report.....	5 yards	29 Unsportsmanlike conduct.....	15 yards
9 Unreasonable delay in putting ball in play.....	5 yards	30 Defense striking on head, neck or face with palm of hand.....	15 yards
10 Starting forward before ball.....	5 yards	31 Man in motion on shift.....	15 yards
11 Fair catch, taking more than two steps.....	5 yards	32 Interference on forward by passing team.....	15 yards
12 Attempt to draw opponents offside.....	5 yards	33 Illegal striking with hands, kneeing or kicking.....	Disqualification and loss of one-half distance to goal
13 Interference with opponents before ball in play.....	5 yards	34 Illegal substitution.....	25 yards and suspension
14 Using flying block or flying tackle.....	5 yards	35 Clipping from behind.....	25 yards
15 Neutral zone, encroachment on.....	5 yards	36 Delay in starting game or second half.....	25 yards
16 Player out of bounds.....	5 yards	37 Interference on forward by defense.....	1st down at point of foul
17 Illegal use of hands and arms by offense.....	15 yards	38 Forward pass touched by ineligible player.....	Loss of ball
18 Interference with fair catch, etc.....	15 yards	39 Kicking team illegally touch ball.....	Loss of ball
19 Roughing kickers.....	15 yards	40 Slugging.....	Half distance to goal and disqualification
20 Substitute communicating before first play.....	15 yards	41 Forward pass from less than 5 yards back.....	Loss of down
21 Unnecessary roughness.....	15 yards	42 Penalty declined.....	

Fordham University	FIRST HALF		SECOND HALF	
	1st Quarter	2nd Quarter	3rd Quarter	4th Quarter
Touchdown				
Goal				
Goal (From Field)				
Safety				
Total				

FINAL SCORE FORDHAM UNIVERSITY.....

Texas Christian	FIRST HALF		SECOND HALF	
	1st Quarter	2nd Quarter	3rd Quarter	4th Quarter
Touchdown				
Goal				
Goal (From Field)				
Safety				
Total				

FINAL SCORE TEXAS CHRISTIAN.....

SCORING			
TOUCHDOWN.....	6	GOAL (From Field).....	3
GOAL (After Touchdown).....	1	SAFETY.....	2

DAVID AND SEVEN GOLIATHS



PURDUE BOILERMAKERS

Will be
HERE
November 6th
Two Weeks
from Today

Secure your Reserved Seats early

**HEAR BENNY
FRIEDMAN**

"THE
SUNDAY MORNING
QUARTERBACK"

WOR SUNDAY MORNING 11.30-11.45



Avoid "5 O'clock Shadow"

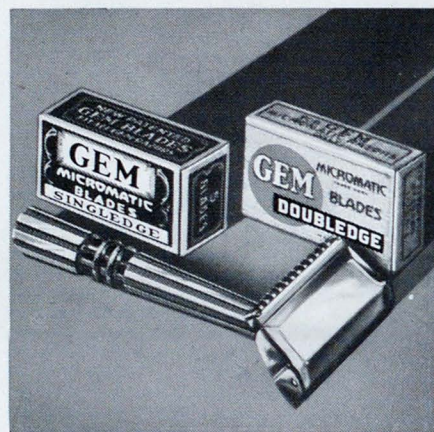

Stay clean with Gem! Banish "5 O'clock Shadow"—that premature, unsightly stubble which results from inefficient shaving instruments that merely "top" the beard. A Gem Blade in a Gem Razor guarantees shaves that stay shadowless to the end of the longest day!

Because Gem Blade is made of 50% thicker steel, it takes 4840 separate stoppings—it can be given a far keener, deeper-beveled edge. You get cleaner shaves and far more of them to each blade!

And Gem Razor is scientifically right. Its built-in, face-fitting bevel hugs every facial contour; compels the long, gliding stroke of the master barber, shaving at the one correct angle, clean and close at the dermal line. All one piece, Gem is the world's easiest razor to use. Twist, it opens; twist, it closes.



Why gamble with your appearance? One dollar buys a Gem Razor and five blades, magnificently cased, at all dealers. Or send coupon below and 25¢ for extraordinary "proof" offer.

SPECIAL "PROOF" OFFER
Gem Division, American Safety Razor Corp.
Dept. TC 45, Brooklyn, N. Y.
Please send me special "Proof" set containing 1 single- and 1 double-edge Gem Blade AND THE REGULATION CHROME-PLATED GEM RAZOR. Here's my quarter (stamps or coin).
PRINT NAME _____
STREET _____
CITY _____ STATE _____
(If you live in Canada, write Mutual Sales Co., 436 Wellington St., W., Toronto, 2, Canada)
Copyright 1937, by American Safety Razor Corp.

GEM MICROMATIC RAZOR and BLADES

FOR PERFECT SHAVES—USE A GEM IN A GEM!

Spring Football

(To the Rams)

They know that February's blasts
And early March's drifts are gone,
They feel the coming April moods,
Along with May's sweet tempered dawn,
Their surging spirits rise to sense
The perfumed days of seasons sweet,
With azure skies, and green hued lee,
And feathered portents, springtime's treat.

They hear all 'round, the ringing crack,
Their heart blood seethes within their brawn,
They view with wistful gaze, the track,
The cushioned diamond and the lawn,
Their eager eyes behold the course,
Where club and form and duffer meet,
Their ears receive the subtle boasts
Of niblick skill and brassie feat.

But they direct a hopeful pace
To where the chalk marked field is drawn,
When football's crucible is spring,
To soon emerge as Knight or Pawn,
Preparing for the autumn's lists,
For then they'll win a worthy seat,
With winging pass and arching punt,
With winding run and twisting cleat!

T. C.



WILLIAM KRYWICKI •
Half Back



RAYMOND MOZZER •
End



JOSEPH VAN JURA •
Center



ARTHUR MARINO •
Tackle



CHARLES JAMIN •
Half Back



CHARLES MEYER •
Tackle



ALEX YUDIKAITIS •
End



MARTIN PETROSKAS •
Guard



PETER CARLESIMO •
Guard

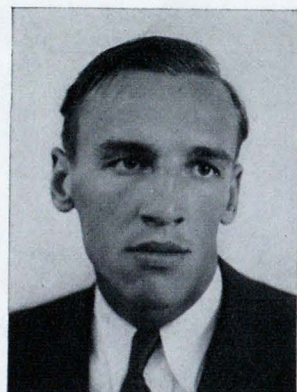

HENRY JACUNSKI •
End



RAYMOND RIDDICK •
End



THE
MAROON



First Row: Baker, Van Jura, Holovak, Hayes, Paskevich, Haggerty, McKeever and Hearn.
Second Row: Addonizio, Monica, Fortunato, DeMarco, Gangemi, Bernard, LaVecchia, Marino and Berezney.
Third Row: Jacunski, Lock, McKnight, Kochel, Babartsky, Druze (Capt.), Gurske, Franco, Dul, Woitkoski, Wojciechowicz and Stanton.
Fourth Row: Murphy (Manager), Garvey, Meyer, Carlesimo, Jamin, Whitmore, Trojanowski, Zarik, Krywicki, Friedgen and Riddick.
Last Row: Gallows (Assistant Manager), Bintz, Petroskas, Hyde, Lewis, Yudikaitis, Hassmiller, Granski, Napiorski, Plangemann, Principe, Yuravich, Kazlo and Russo (Assistant Manager).

VAT 69
BLENDED SCOTCH WHISKY

BETTER TASTE—is
the reason for saying
"Vat 69, please!"



Imported Exclusively by PARK & TILFORD Import Corp., New York, N. Y.

86 PROOF



DAVID O'BRIEN •
Quarter Back



KI ALDRICH •
Center



WARD WILKINSON •
Half Back

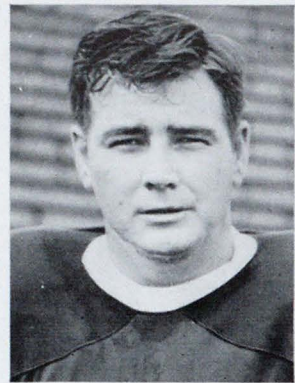

I. B. HALE •
Tackle

T.
C.
U.



Front Row: Lacy McClanahan, Bob Patterson, Bobby Bass, Spud Tatlor, Earl Holland, Woodrow Duckworth, Logan Ware, Elliott Phares, Henry Swain, Jack Peavy, Mac Best.
Second Row: Line Coach Lester "Mike" Brumblelow, Durwood Horner, Clifford Kellow, Ed Cobb, Linnon Blackmon, Earl Clark, Bob Harrell, John Hall, Pat Clifford, Ward Wilkinson, Sub-captain Glynn Rogers, George Dunlap, Captain Mason Wayne, Jack Tittle, Coach Leo R. "Dutch" Meyer.
Third Row: Trainer Albert Smith, Assistant Director of Athletics Mack Clark, Bob Jordan, Allie White, Ki Aldrich, Forrest Kline, Ned James, James McWhorter, Bob Cook, Paul Snow, Charles Mabry, Jimmie Pratt, David O'Brien, Alan House, Russell Hensch, Athletic Director Howard Grubbs.
Back Row: Gordon Fitzgerald, Charley Williams, Glenn Chamberlain, Gail Smith, Jack Perryman, Clifton Cowan, Paul Tankersley, Bob Childress, Lincoln Walker, I. B. Hale, Dan Looney, Wilbur Taylor.

T
H
E
P
U
R
P
L
E
A
N
D
W
H
I
T
E

ESTABLISHED 1853

CORN EXCHANGE BANK TRUST COMPANY

HEAD OFFICE

William and Beaver Streets
NEW YORK

73 BRANCHES CONVENIENTLY LOCATED IN
GREATER NEW YORK

Member Federal Deposit Insurance Corporation

Get a Lift with a Camel!



COSTLIER TOBACCOS!

Camels are made from finer, **MORE EXPENSIVE TOBACCOS**
— Turkish and Domestic — than any other popular brand.

(Signed) R. J. REYNOLDS TOBACCO COMPANY, Winston-Salem, N. C.

Copyright 1937,
R. J. Reynolds
Tobacco Company