FORT WORTH STAR-TELEGRAM
Sunday, May 31, 1953 SECTION FIVE

A Salute to CONVAIR

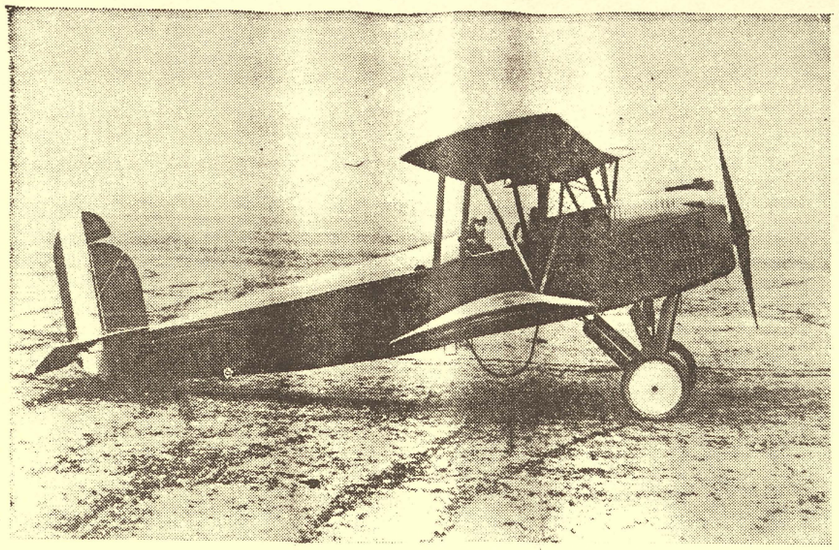

FIRST EFFORT—TW-3

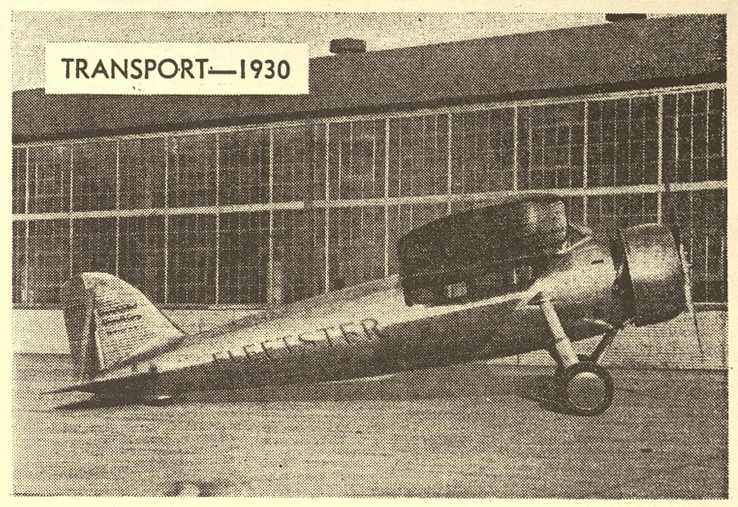

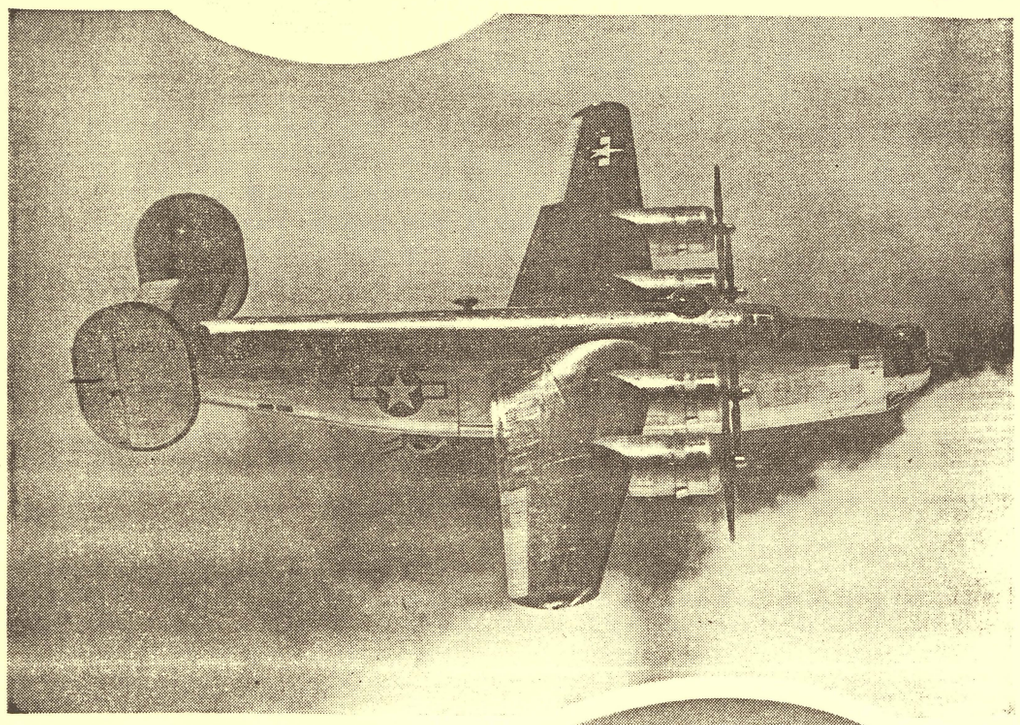

FORT WORTH MADE B-24

NAVY LIKED PBY-1

Consolidated Vultee Aircraft Corporation—Convair—one of the chief builders of planes for war and peace in the United States, has reached an important milestone in this Golden Year of powered flight.

As the Wright Brothers pioneered at Kitty Hawk in 1903, Convair has contributed much to aviation progress.

Convair has been an integral part of Fort Worth's economic and business life since the first B-24 was turned out here in 1942. In this section of today's Star-Telegram, Convair is saluted for its contribution here and in other areas where its other divisions are located.

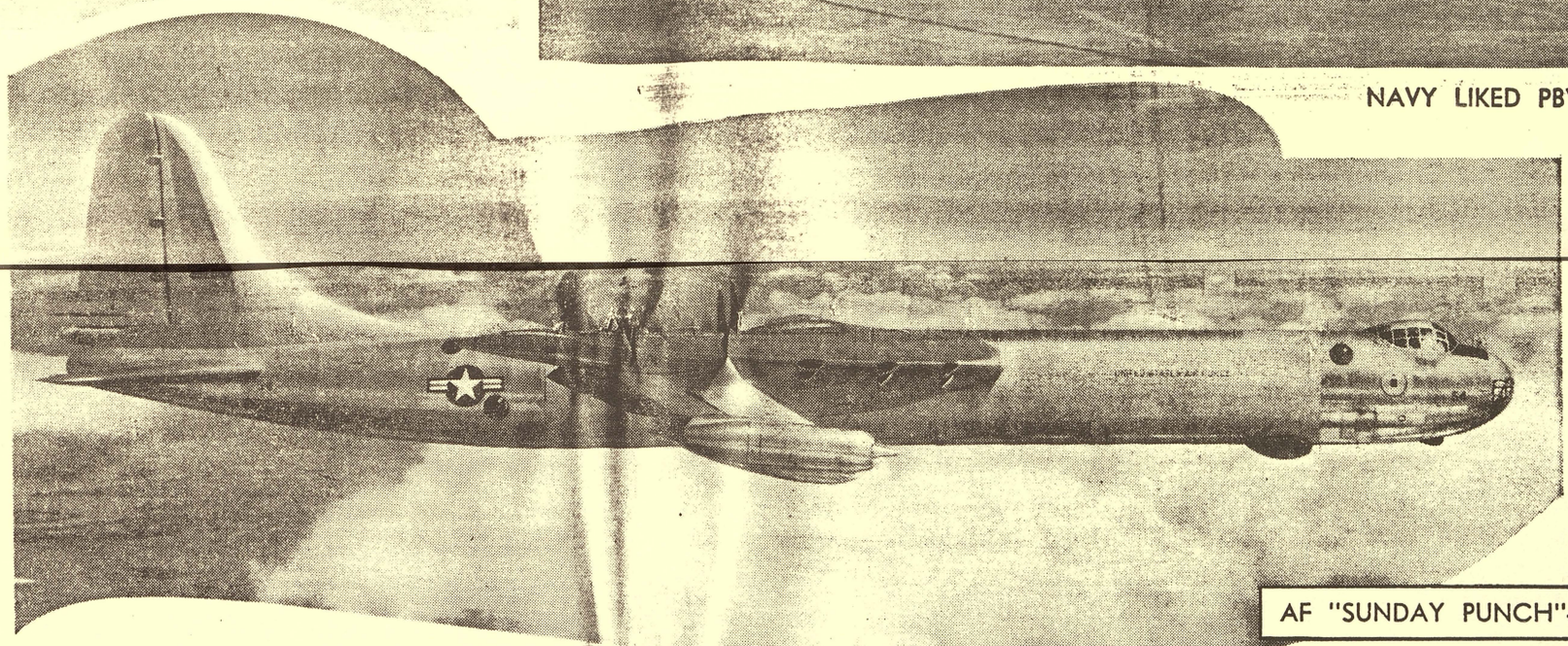

AF "SUNDAY PUNCH"—B-36

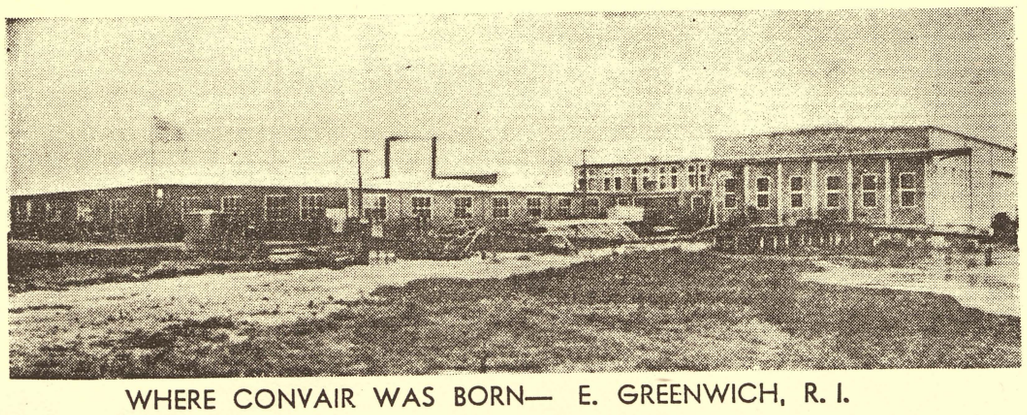

WHERE CONVAIR WAS BORN— E. GREENWICH, R. I.

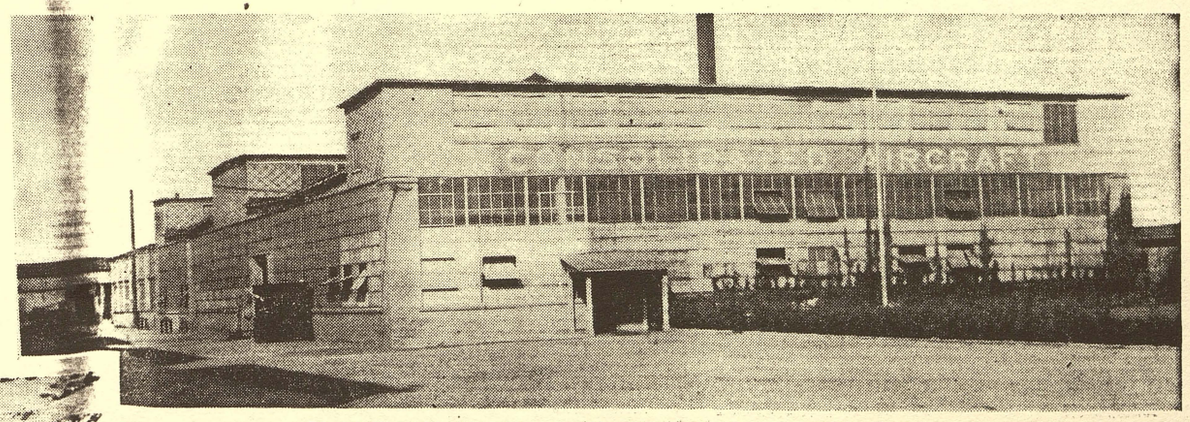

PLANT AT BUFFALO, N. Y., LOOKED LIKE THIS

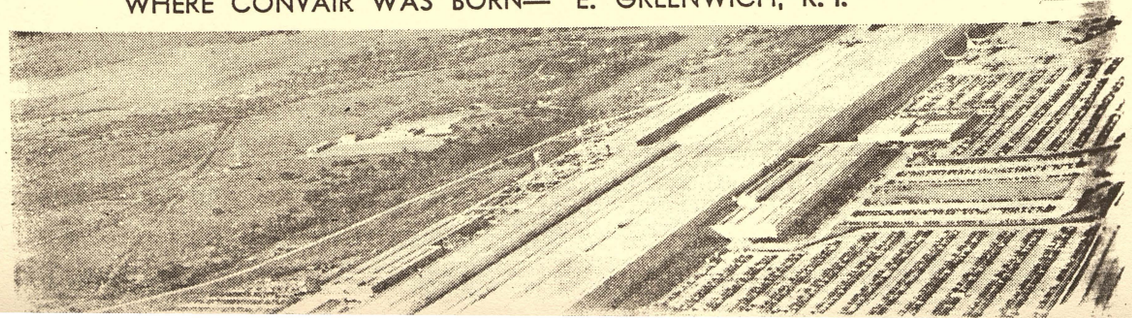

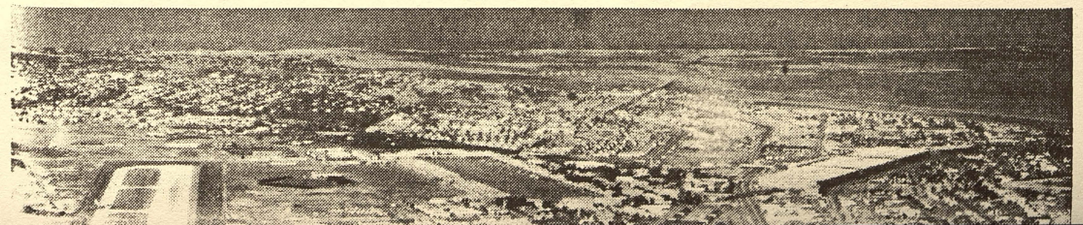

Convair has been an integral part of Fort Worth's economic and business life since the first B-24 was turned out here in 1942. In this section of today's Star-Telegram, Convair is saluted for its contribution here and in other areas where its other divisions are located.

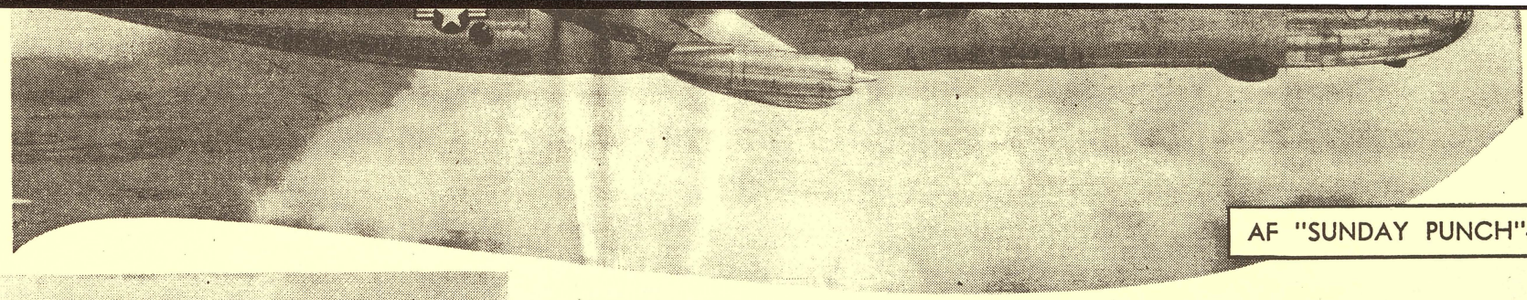

AF "SUNDAY PUNCH"—B-36

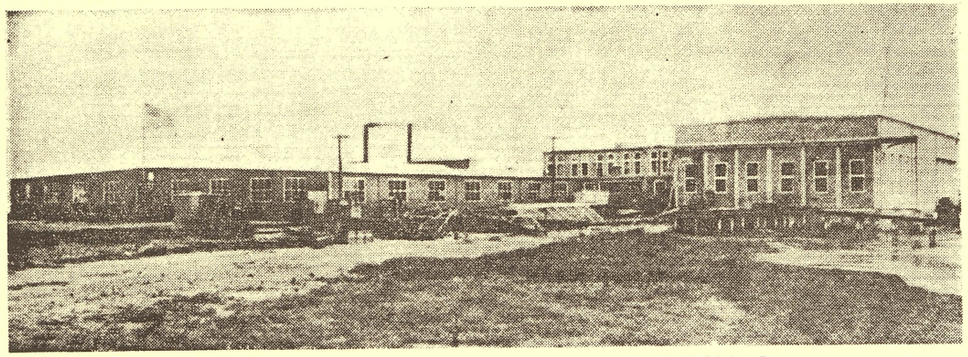

WHERE CONVAIR WAS BORN— E. GREENWICH, R. I.

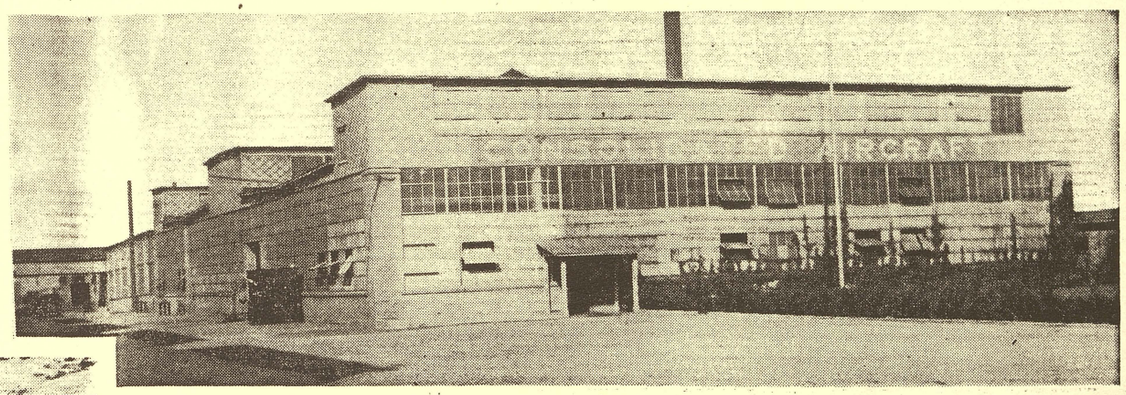

PLANT AT BUFFALO, N. Y., LOOKED LIKE THIS

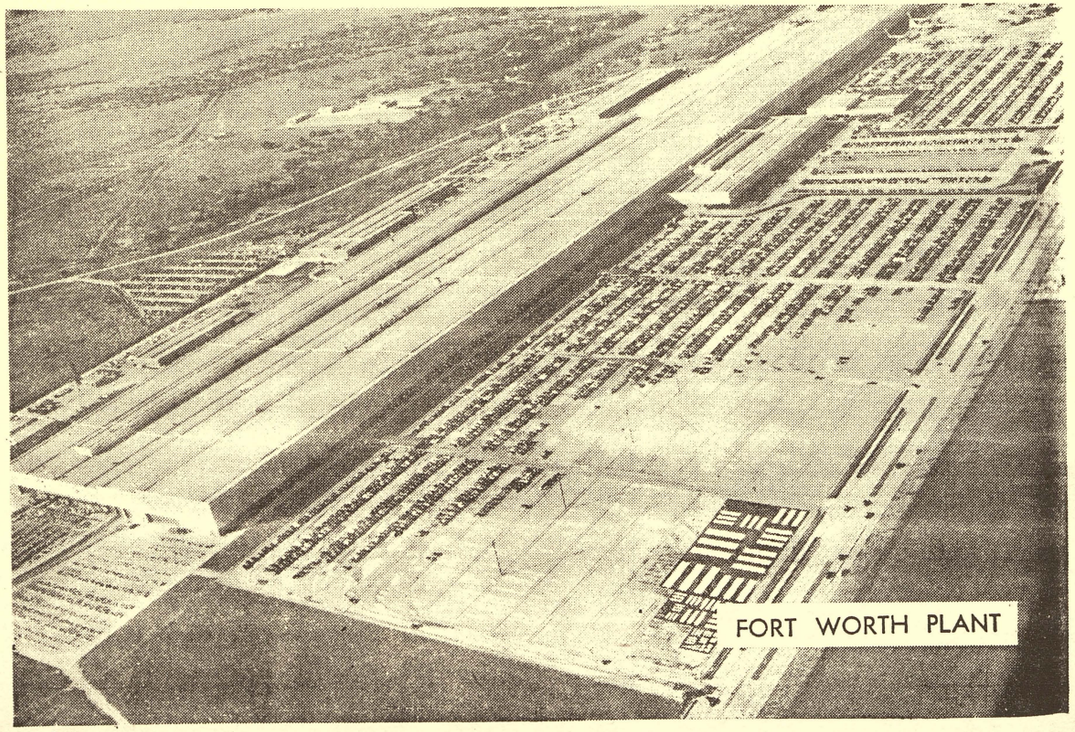

FORT WORTH PLANT

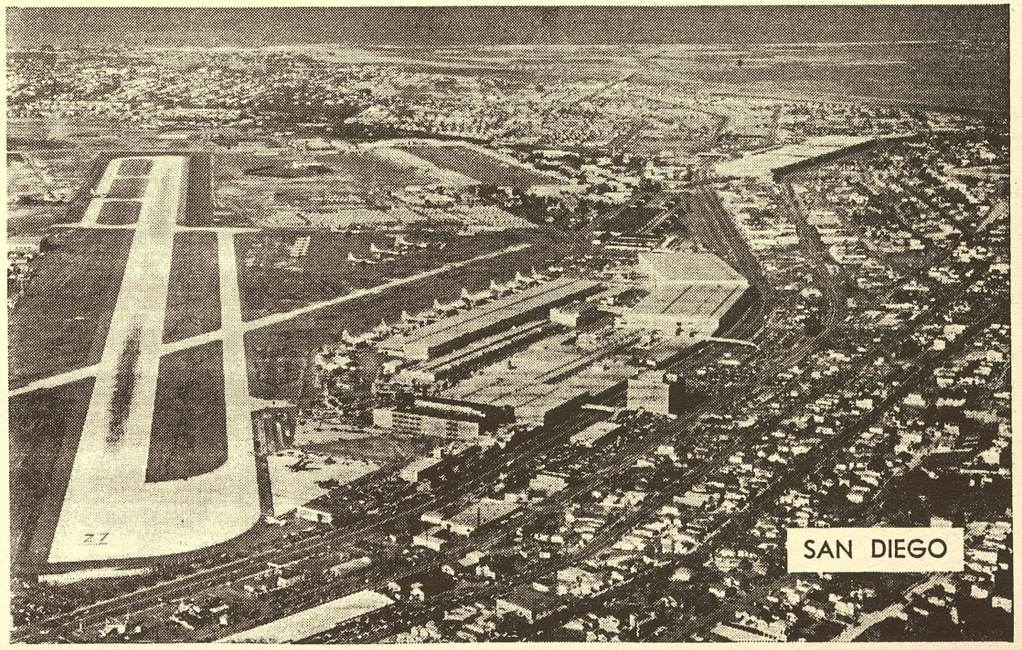

SAN DIEGO