TEXAS
Press Clipping Bureau
DALLAS

This Clipping From

DALLAS (Tex.) DISPATCH

OCT 19 1936

Date

Off To Manila on Clipper Preview Hop

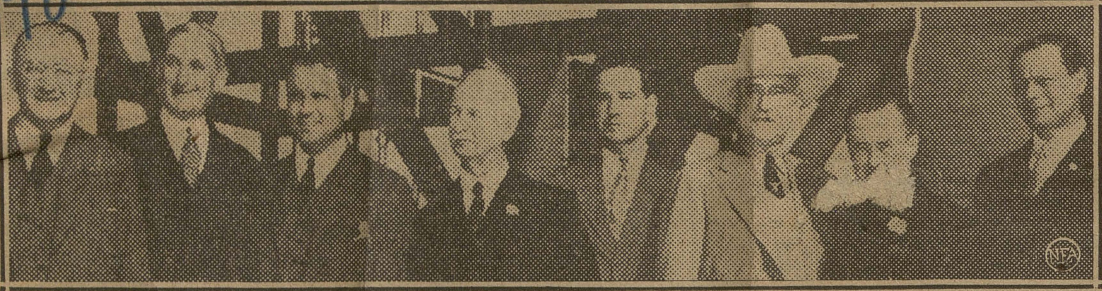

Leaders in business, finance, and politics were passengers on the second and last "preview" flight across the Pacific of the Pan American Airways' Clipper ships. The eight in the group are shown in the upper photo as they gathered for departure from Alameda, Cal., to Manila. Left to right in the upper photo are Paul Patterson, publisher Baltimore Sun. U. S. Sen. William Gibbs McAdoo of California; Juan T. Trippe, president Pan American Airways; Wallace Alexander, shipping magnate; C. V. Whitney, director Pan American Airways; Amon Carter, publisher Fort Worth Star-Telegram; Roy W. Howard of the Scripps-Howard newspapers, and W. P. Roth, San Francisco financier.