

"Be a good Catholic and you can't help being a good American."—Comm. John J. Shea, U.S.N. of the Wasp in his farewell letter to his five-year-old son, Jackie.

INVEST AT LEAST 10% OF YOUR INCOME IN WAR STAMPS AND BONDS

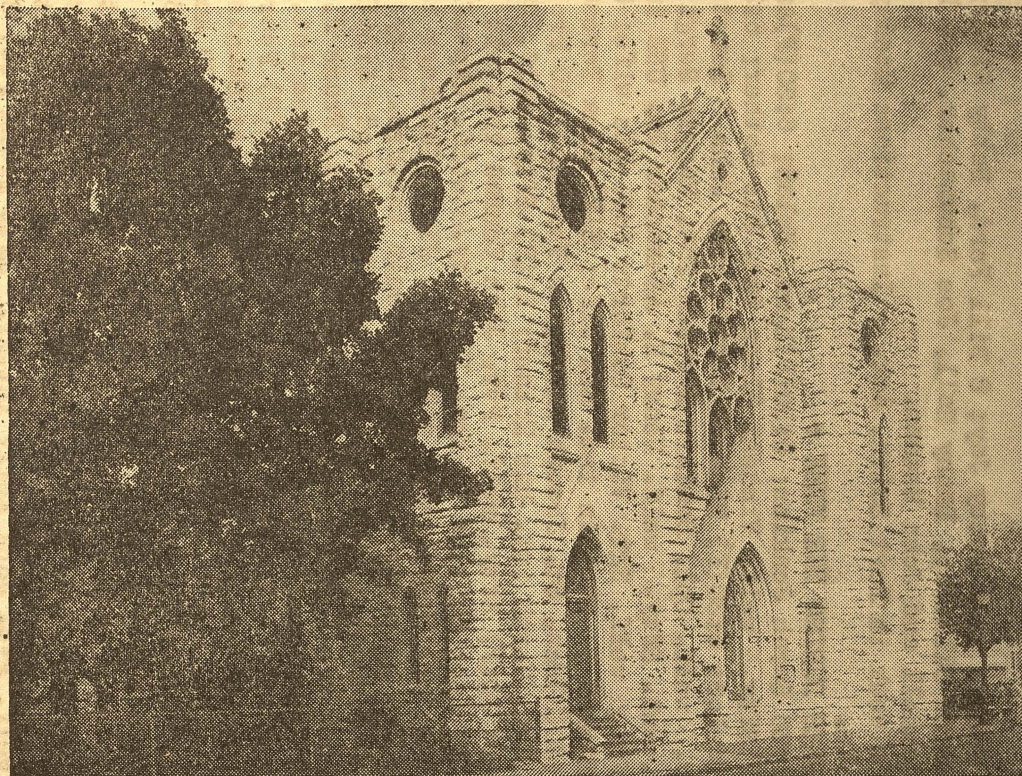

The Shamrock

SAINT PATRICK'S CHURCH

**Corner 11th and Throckmorton Streets
FORT WORTH, TEXAS**

RECTORY
1206 THROCKMORTON
Telephone 2-4915

ST. IGNATIUS ACADEMY
1220 THROCKMORTON
Telephone 2-4545

MASSES

Sundays: 5:30; 6:30; 8:00; 10:00 (High) and 12:00 Noon
First Fridays: 6:30; 7:15; 8:00 and 12:10 Noon
Holy Days: 5:30; 6:30; 7:15; 8:00; 10:00 and 12:10 Noon Week Days: 6:30 and 8:00

CONFESSIONS

Saturdays, Eves of Holy Days and of First Fridays, 3:30 to 6:00 and 7:30 to 9:00 P. M.
Sundays, Feasts and First Fridays before, during and after all Masses

Miraculous Medal Novena every Sunday 7:30 P. M.

TAKE ME HOME WITH YOU AND KEEP UP WITH PARISH ACTIVITIES

"I pledge my allegiance to the Flag of the United States of America, and to the Republic for which it stands. One Nation, indivisible, with liberty and justice for all."

Sunday Masses - 5:30, 6:30, 8, 10 (High) and 12:00. Novena 7:30 p.m.

Pay your Calvary Cemetery dues to Mrs. Jay or Mrs. Berry right away.

Return the K. C. pledges of last Sunday.

Hand in your Mite Boxes.

ALTAR BOYS - Sunday 5:30 Alfred Becan; 6:30 Bobby Jay; 8 Bill Ford, Bobby Hicks; 10 Jimmy Murphy, Bobby Price, Andrew Gilstrap, Danny Hall, Joe Schumacher, Joe Hall, Philip Fronabarger; 12 James O'Connell and John Heeman.

Father De Falco will be away this week in Fort Smith, Ark. - Instructions Monday, 8 p.m. in church as per schedule.

+ MASSES DURING THE WEEK +

SUNDAY (23) 5:30 B. O'Connell; 6:30 Sarah Jenkins; 6:30(F)Mons. Nolan; 6:30(F)Anima Sola; 6:30(F)Mons. Nolan; 6:30(F)Sfty.& welf. Vincent Olson int. his Mother; 6:30(F) Oliver B. Taylor int. Basil C. Taylor; 6:30(F) Richard Dervin int. John & Loretta Dervin; 8 Hon. Sacred Heart sfty.& welf. Cpl. Dominic Rappich int. Maggie Sergi; 8 (F) Mons. Nolan; 8(F) Hon. St. Ant. Sfty.& welf. Henry H. Alexander Jr. USN int. his Mother; 8(F)Hon. St. Ant. sfty.& welf. Sgt. Victor Comforte int. his wife; 8(F) Hon. St. Ant. sfty.& welf. Lt. Edward F. Shevlin int. his Wife; 8(F) Anna Teresa Brogan int. Miss Mae C.Marsh; 9:30(M)Hon. St. Joseph int.Helen Tschoepe; 10 Pro Populo; 10(F)Sfty.& welf. Capt. Phil North int. his Mother; 10(F) Sfty.&welf. Capt. R. E. Harding Jr. int. his Mother; 10(F) Sfty.&welf. Pvt. John Conrad int. his Grandmother; 10(F)Sfty.& welf. Lt. Amon Carter; 12 Hon. BVM sfty.& welf. Capt.J.Lee Johnson II int. his Mother. MONDAY (24) 6:30 sfty.& welf. Pvt. Jimmy Cummings int.his Mother; 6:30(F)Mary McCombs int. Ben McCombs; 6:30(F) Poor Souls int.Mrs. Mary Nocitro; 6:30(F)Mons. Nolan; 6:30(F) Anniv. Mary Smurdon int. Mae Elwood; 6:30(F)Mons. Nolan; 6:30(F) Poor Souls int. Mr.& Mrs.Frank Peo; 7 Sfty.& welf. Pvt. Frank P. Parker AAF int. his wife; 8 Delia Fenelon; 8(F)Thanks. Our Lady of Lourdes int. Mrs. J.J. Quinn; 8(F) Spec. Int. Mrs. Maria Willingham; 8 (F) Mons. Nolan; 8(F) Poor Souls int. Mrs. Mary Nocitro; 8(F) Recovery Mrs.Emma Stanislav int. a/c Ernest Stanislav; 8(F) Sfty.& welf. Pvt. Wm. M.Breen int. Miss Irene Breen. TUESDAY (25) 6:30 Anniv. Nora Breen int. Miss Irene Breen; 6:30(F)Poor Souls int. Mrs. Mary Nocitro; 6:30(F) Mary McCombs int. Ben McCombs; 6:30(F)Mons. Nolan; 6:30(F) Wm. Sheil int. John Sheil Sr.;6:30(F) Mons. Nolan; 6:30(F) Julia Schmitz int.Mrs. A.W.Herr; 7 Hon.St. Anthony sfty.& welf. Lt.Edward F. Shevlin int.his Wife; 8 Hon. St.Ant. sfty.& welf. Pfc.Louis Wright USMC int.his Mother; 8(F) Hon.St.Ant. sfty.& welf. Cpl. John Collins int.His Aunt; 8(F)Hon. St. Ant. sfty.& welf. Pvt. Jack Kelly int.Mr.& Mrs. Frank Peo; 8(F) Hon. St.Ant. sfty.& welf. Col. John Shea int.Miss Mary McGinnis; 8(F)Hon. St. Ant. sfty.& welf. Pvt. Frank Byrnes int. Miss Mary McGinnis; 8(F) Hon. St. Anthony sfty.& welf. Col. Anthony Tirk; 8(F) Hon.St. Ant. sfty.& welf. Lt. Edward Shevlin int.Mrs. Georgia Campbell. WEDNESDAY (26) 6:30 Jack O'Connell; 6:30(F) James P. Skurka int. Cpl. Victoria C. Humenik; 6:30(F) Mons. Nolan; 6:30(F) Elizabeth Sheil int. John Sheil Sr.; 6:30(F) Mons. Nolan; 6:30(F) Poor Souls int. Mrs. Mary Nocitro; 6:30(F) Mary McCombs int. Ben McCombs; 7 Margaret Elizabeth Wolfie; 8 Thanks. safe return Capt. Byron Butt AAF int. his wife; 8 (F) Jos. Hogan Sr. int. Jos.Hogan Jr; 8(F) Mons. Nolan; 8(F) Hon. St. Joseph spec. int.James Hugues; 8(F) Hon.St. Joseph Sfty.& welf. Lt. Edw. Shevlin int. his Wife; 8(F)Martha Pelzel int. Wm. Pelzel; 8(F)Spirit. & temp. welfare Mrs. Anna Maier int. her son Joseph Maier. THURSDAY (27) 6:30 Nora Breen int. Jos. Breen; 6:30(F) Sfty.& welf. Wm. Hudson int. Mrs. Mollie Scott Hudson; 6:30(F) Mons. Nolan; 6:30(F) Sfty.& welf. T.J. Dacey USN int. his Mother & Father; 6:30(F)Mons. Nolan; 6:30(F) Jacob Gieb; 6:30(F) James Pinto; 7 anniv. Thomas Lea int. Miss Mae C. Marsh; 8 Spec. Int. Mrs. B. Finn; 8(F) Mons. Nolan; 8 (F) Recovery Mrs. Carmen Edens int. Jack Edens; 8(F) Mary McCombs int. Ben McCombs; 8(F) Chas. D. Moffatt int.Mrs. J.G.Montague; 8(F)Oliver B. Taylor int. Basil C.Taylor; 8(F)Recov. Mrs. Opal Richards int.Mrs. J.R.Tomlin. FRIDAY (28) 6:30 James Bahan int.Mrs. T.F. O'Brien; 6:30(F)Hon. Little Flower int.Mrs.E.F.Buehrig; 6:30(F)Mons. Nolan;6:30(F) Spec.Int.Mr.&Mrs. Theodore Widachi; 6:30(F)Mons. Nolan; 6:30(F)Hon.St. Anne de Beaupre int.Mrs. J.G.Montague;6:30(F)Mary McCombs int. Ben McCombs; 7 Nora Breen int. Miss Irene Breen; 8 Sfty.&welf. Lt. Wm.Watson USMC int. Mrs. Dave Donoghue; 8(F)Hon. Sacred Heart for the Poor Souls int. Mrs.Isabel Weaver; 8(F)Mons. Nolan; 8(F)Poor Souls int.Mrs. Mary Nocitro; 8(F)Hon. Sacred Heart int.Frank Yeager; 8(F)Hon. Our Lady of Perpetual Help int. of the giver; 8(F)Sfty.& welf.Pvt. Wm.M. Breen int.Miss Irene Breen; 8(F)Mon. Sacred Heart recovery Mrs.Mary A.Murphy int.Mr.& Mrs. Geo. Murphy. SATURDAY (29) 6:30 James Marsh int.Miss Mae C.Marsh; 6:30(F)Thanks. Our Lady of Miraculous Medal int.Mrs. Ben Simpson; 6:30(F)Mons. Nolan; 6:30(F)Anniv. Frank Elwood int. Mrs. Mae Elwood; 6:30(F)Mons. Nolan; 6:30(F)Margaret Hesketh int. Miss Mae C. Marsh; 6:30(F) Thanksg. BVM int. Miss Mary Moore; 7 Anniv. Mary Donoghue int. Henrietta Hennessey; 8 Hon. BVM int. Capt.Stan M.Fenelon USA; 8(F) Hon. BVM very spec. Int; 8(F)Hon. BVM sfty.& protection Col. Anthony Tirk; 8(F)Hon. Our Lady of Perpetual Help int. the giver; 8(F) Hon. Our Lady of Perpetual Help int. Miss Maria Dominga Hernandez; 8(F) Hon. Our Lady of Perpetual Help int. Mrs. J.G. Montague; 8(F) Mons. Nolan. *****

Teach me, O Lord, to be sweet and gentle in all the events of life - in disappointment - in the thoughtlessness of others - in the insincerity of those I trusted - in the unfaithfulness of those on whom I relied. Teach me to profit by the suffering that comes across my path. Let me so live that life may mellow me - not harden, nor embitter me; that it may make me patient, not irritable - that it may make me generous in my forgiveness - not narrow and overbearing. May no one be less good for having come within my influence in our journey toward eternal life.

CHURCH SUPPORT: Everyone attending this church should help support it. Contribute one dollar or more to the Sunday collection, thereby eliminating money talks from the Altar and scoldings from the pastor. Much time, your own annoyance and public embarrassment will be saved. Follow this plan and there will be no need for the usual nuisances of ticket selling, church socials, bingo parties, or seat money. As many visitors attend this church, all are expected to cooperate. Make God your partner in all things and be more generous to His cause now than ever before in your whole life.

The parish office closes and the rectory gates are locked at 9 P. M. Any business to be transacted at the rectory should be of such a nature as to be concluded before that hour.

Do not forget God in your wills. Remember St. Patrick's Church, our Diocesan Institutions, the Catholic Church Extension Society of Chicago, Calvary Cemetery, the Catholic Schools, Our Lady of Victory College, St. Joseph's Hospital, St. Teresa's Home and Catholic Charities of this city when making the same. How can you go to God and face His judgment when you have forsaken His cause and forgotten His poor here upon earth?

Pay your Calvary Cemetery dues to Mrs. Frank Jay, 2-8914, 1302 No. Ballinger, or Mrs. A. Berry, 9-2236, 3517 Gordon, or call them to come and collect dues personally.

Everyone should belong to the People's Eucharistic League, Mrs. R. J. Lamb, Promoter. Call Mrs. Annie Souter, 1110 Sixth Ave., 2-8927; if you are looking for a house, apartment or room. She will be glad to do everything she can to help you get located.

The cost of keeping one of the little lamps burning on the altar is one dollar per month. Many persons keep them burning for the safety of loved ones in the service, for some special favor needed, for their beloved dead, or in grateful thanksgiving for God's mercy.

ST. JOSEPH'S HOSPITAL, 1607 S. Main, 3-2371, is your hospital. Be loyal.
O. L. V. Academy and College, 3328 Hemphill, 4-1983, high school and college for girls.
Laneri College, 1400 Hemphill, 4-9503, high school for boys.
Mount Carmel Academy, 2006 N. Houston, 6-5633, for children and high school girls.
St. Ignatius' Academy, 1220 Throckmorton, 2-4545, grade school for children.

Leave old magazines in the vestibule for the county hospitals and institutions.
Used clothing and furniture of any kind is welcomed by the Catholic Charities, 3-1850.
Court Louise No. 209, C.D.A., meets Mondays, 8:00 P. M., 1111 Penn St., 3-4223.
Mons. Nolan Council No. 759 meets Thursdays, 8:00 P. M., K. C. Club, 1004 Lamar, 2-3334.

C. Y. O. meets every Wednesday at 8:00 P. M., K. C. Club, 1004 Lamar St., 2-3334.
C. Y. O. Choir practices in the Rectory, Sundays, 11:30 A. M.
Boys! Join Troop 32, Boy Scouts of America, Ed Gillespie, Scout Master, 3-2628.
Bring the babies and children to Mass. Today's best sermon is a baby's crying.
Instructions for those interested in our Faith every Monday, 8:00 P. M., in this church.
Instructions Saturdays, 10:00 A. M., in this church for children not in Catholic schools.

William J. Marsh, organist and choir director, 3525 Modlin, 7-1539.
Gertrude M. Thomas, assistant organist, 3525 Modlin, 7-1539.
Patricia Keith, junior organist, 1907 Homan, 6-4690.

A CATHOLIC PAPER IN EVERY HOME.
EVERY CATHOLIC MAN A KNIGHT OF COLUMBUS.
EVERY CATHOLIC CHILD IN A CATHOLIC SCHOOL.