

"Be a good Catholic and you can't help being a good American."—Comm. John J. Shea, U.S.N. of the Wasp in his farewell letter to his five-year-old son, Jackie.

INVEST AT LEAST 10% OF YOUR INCOME IN WAR STAMPS AND BONDS

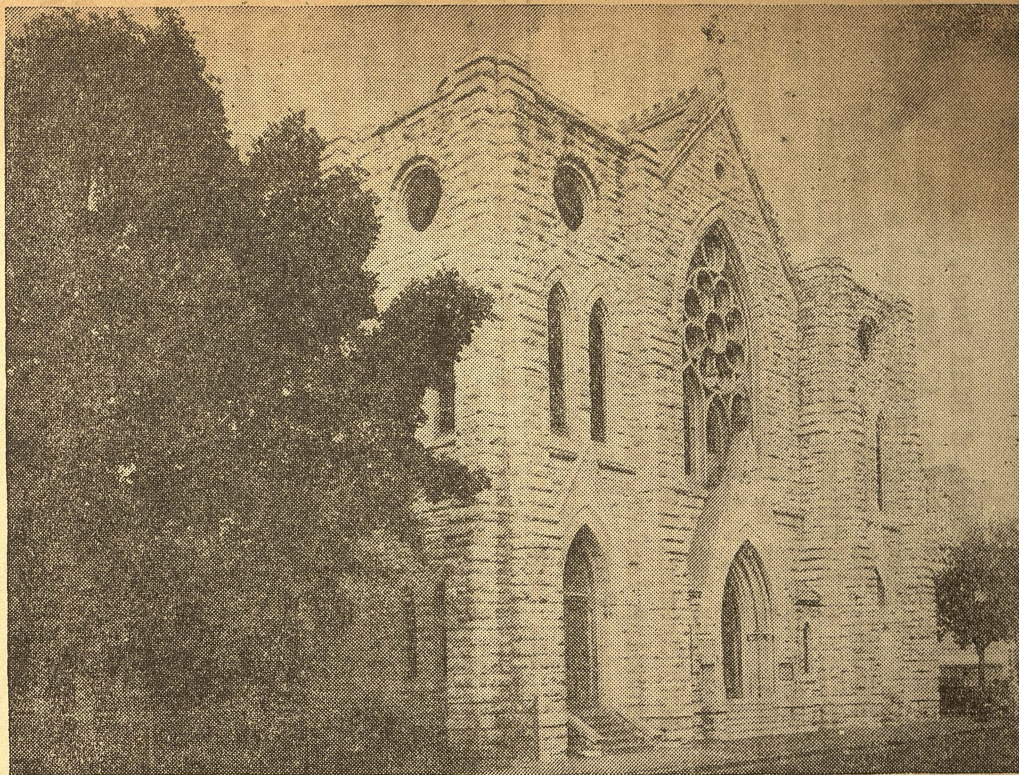

The Shamrock

SAINT PATRICK'S CHURCH

Corner 11th and Throckmorton Streets
FORT WORTH, TEXAS

RECTORY

1206 THROCKMORTON
Telephone 2-4915

ST. IGNATIUS ACADEMY

1220 THROCKMORTON
Telephone 2-4545

MASSES

Sundays: 5:30; 6:30; 8:00; 10:00 (High) and 12:00 Noon

First Fridays: 6:30; 7:15; 8:00 and 12:10 Noon

Holy Days: 5:30; 6:30; 7:15; 8:00; 10:00 and 12:10 Noon Week Days: 6:30 and 8:00

CONFESSIONS

Saturdays, Eves of Holy Days and of First Fridays, 3:30 to 6:00 and 7:30 to 9:00 P. M.

Sundays, Feasts and First Fridays before, during and after all Masses

Miraculous Medal Novena every Sunday 7:30 P. M.

TAKE ME HOME WITH YOU AND KEEP UP WITH PARISH ACTIVITIES

"I pledge my allegiance to the Flag of the United States of America, and to the Republic for which it stands. One Nation, indivisible, with liberty and justice for all."

VACATION SCHOOL 8:30 A. M. daily K. C. Club, 1004 Lamar.

MEN'S RETREAT Jesuit High School, Dallas, 3812 Oak Lawn, L-1773-June 23-25; June 30-July 2. Be sure to make one of these week end Retreats.

MEETING THIRD ORDER St. Francis this afternoon at 3.

ALTAR BOYS- Sun. 5:30 A. Becan; 6:30 B. Jay & L. Rich; 8 Bill Ford, Eugene Witkowski, Jack & Dick McBride; 10 Jimmy Murphy & Bobby Price; 12 James O'Connell & John Heemon . WEEK 6:30 A. Becan & J. Vasquez; 7 Bobby Jay; 8 Dan. Becan & Bobby Hicks.

* MASSES DURING THE WEEK* (Sunday 18)

5:30 B.O'Connell; 6:30 Sam & Sara Avarello; 6:30(F) Mons. Nolan; 6:30(F) Anima Sola; 6:30(F) Mons. Nolan; 6:30(F) Spirit. & temp. welf. John J. Schmitz int. Mrs. A. W. Herr; 6:3-(F) John McGinnis int. Mary McGinnis; 8 James A. Murphy int. Mrs. J.A. Murphy; 8(F) Hon. St. Ant. sfty & welf. H. H. Alexander, U.S.N., Jr. int. his Mother; 8(F) Jos. Fries int. Mrs. Jos Fries; 8(F) Mathias Schmitz, int. Mrs. A. W. Herr; 8(F) Jere Lehane, int. Miss Tess Lehane; 8(F) Special int. Mrs. Gerald Becan; 8(F) James Jay, int. Mr. & Mrs. Frank Jay; 8(F) Nicholas Lawler, int. Mary McGinnis; 9:30(M) Sarah Jenkins; 10 Sfty. & welf. Lt. Lawrence Payne, A.A.F. int. his parents; 10(F) Sfty. & welf. Cap. R. E. Harding, Jr. int. his Mother; 10(F) Sfty & welf. Cap. Phil North, int. his Mother; 10(F) Sfty. & welf. Lt. Amon Carter, Jr; 10(F) Sfty & welf. Pfc. John Conrad, int. his Grandmother; 10(F) E.F. Cassidy, int. Mr. & Mrs. Frank Jay; 12 Hon. B.V.M. Sfty. & welf. Capt. J. Lee Johnson III, int. his Mother. MON. (19) 6:30 D.L. Martin; 6:30(S.C) Sfty. & welf. Jim. Cummings, U.S.N., int. his Mother; 6:30(f) Mons. Nolan; 6:30(f) John & Nora Breen; 6:30(F) Mons. Nolan; 6:30(f) Julia Schmitz; 6:30(F) Randolph J. Gruber, int. Harold Gruber; 6:30(F) Mrs. Wm. J. Morrow, int. Mrs. Donald R. Siljestrom; 6:30(F) Mons. Nolan; 7 Anniv. John C. Dornes, int. Mrs. Catherine Dornes; 8 Anniv. Anna Ballweg; 8(F) Sfty. & welf. pfc. Frank Parker, A.A.F., int. his wife; 8(F) Poor Souls, int. Mr. & Mrs. Leo Murphy; 8(F) Poor Souls, int. Mr. & Mrs. Frank Peo; 8(F) Annie T. Breen, int. Mrs. Catherine Sweeney; 8(F) W.J. Keegan, int. Mrs. John Murray; 8(F) Sfty & welf. Sgt. Paul Perez, int. Miss Nellie Perez; 8(F) Eileen & Will Rice, int. Miss Tess Lehane; 8(F) Hon. Sacred Heart for Poor Souls, TUES (20) 6:30 Anniv. Marg. Mabelle, int. Miss Marg. Collins; 6:30(S.C) John & Sarah Moore; 6:30(F) Mons. Nolan; 6:30(F) Hon. St. Ant. Sfty & welf. Cpl. Rutelio Perez, int. Miss Nellie Perez; 6:30(F) Mons. Nolan; 6:30(F) Hon. St. Ant. Recov. Alex. Kolznak, int. his Mother; 6:30(F) Mons. Nolan; 6:30(F) Hon. St. Ant. Sfty. & welf. Cpl. Leroy Whatley, int. his Wife; 6:30(F) Rose Madden, int. Rose Mary Madden; 7 Anniv. Marg. Mabelle, int. Mrs. D.L. Martin; 8 Hon. St. Ant. Sfty. & welf. Pfc. Louis Wright, USMC, int. his Mother; 8(F) Anniv. Ana Maria Monschauer, int. Crump Family; 8(F) Michael Finnegan; 8(F) Hon. St. Ant. for the Poor Souls; 8(F) Hon. St. Ant. Sfty. & welf. Cpl. John Collins, int. his Aunt; 8(F) Hon. St. Ant. Sfty. & welf. Pfc. Jack Kelly, int. Mr. & Mrs. Frank Peo; 8(F) Hon. St. Ant. Sfty & welf. Capt. Willard Kalthorn & Lt. Thos. Kalthorn, int. Jim. Murphy; 8(F) Hon. St. Ant. int. Mrs. J.C. Rich; 8(F) Hon. St. Ant. Spec. int. Mrs. C.E. Horan; WED. (21) 6:30 Fred Duffy; 6:30(S.C.) Jack O'Connell; 6:30(F) Mons. Nolan; 6:30(F) Annie T. Breen, int. Mrs. Catherine Sweeney; 6:30(F) Mons. Nolan; 6:30(F) Randolph J. Gruber, int. Harold Bruber; 6:30(F) Hon. Vida, Pasion y Muerte de N. S. Jesucristo, int. G. Garcio; 7 Margaret Eliz. Wolfie; 8 Anniv. Frank Slovak, int. Mrs. Joe Becan; 8(F) Mons. Nolan; 8(F) Thanks, Safe return Cap. Byron Butt, AAF, int. his Wife; 8(F) Sfty & welf. Pfc. Porfirio Perez, int. Miss Nellie Perez; 8(F) Jos. Hogan, Sr. int. Jos Hogan, Jr, 8(F) Hon. St. Ant. recovery Mrs. W.A. Richard, int. Miss J. McLoughlin; 8(F) Sfty & welf. relatives in Service, int. Mrs. R.B. Shelton. THURS (22) 6:30 Wm. E. Dawes, int. Mr. & Mrs. L.E. Brubaker; 6:30(F) Mons. Nolan; 6:30(F) Annie T. Breen, int. Mrs. Cath. Sweeney; 6:30(F) Mons. Nolan; 6:30(F) Julia Schmitz, int. Mrs. A.W. Herr; 6:30(F) Thanks. to St. Anne de Beaupre, int. Mrs. J.G. Montague; 7 John & Nora Breen, int. Jos. Breen; 7:30 Randolph J. Gruber, int. Harold Gruber; 8 Annie Breen, int. Mrs. Catherine Sweeney; 8(F) Mons. Nolan; 8(F) Special Int. Mrs. Blake; 8(F) Recovery Alex. Kolznok, int. his Mother; 8(F) Hon. St. Ant. Sfty. & welf. Col. Anthony Tirk, AAF, int his Wife; 8(F) Sfty & welf. Pfc. Walter. S. McKee, int. his Mother; FRI. (23) 6:30 Anni Florence Keith, int. Miss Margaret Collins; 6:30(F) Mons. Nolan; 6:30(F) Annie T. Breen, int. Mrs. Catherine Sweeney; 6:30(F) Mons. Nolan; 6:30(F) Recovery Alex. Kolznak, int. his Mother; 6:30(F) Hon. Sacred Heart Spec. Int. Miss Anne Collins; 7 Hon. Sacred Heart for Poor Souls, int Mrs. Isavel Weaver; 7:30 Thanks. to Poor Souls, Spec. Int. Mrs. John B. Musacchia; 8 Hon. Sacred Heart, Sfty & welf. Lt. Wm. Watson USMC & Lt. Alfred McKnight, Jr. int. Mrs. Dave Donoghue; 8(F) Mons. Nolan; 8(F) Sfty & welf. John Paul Ballweg, int Jim Cain; 8(F) Thanks. to Sacred Heart, int. Mrs. John Reyes; 8(F) Spirit. & temp. welf. Mrs. Frances Greiner, int her soldier Son; 8(F) Chas. D. Moffat, int. Mrs. J.G. Montague; 8(F) Hon. Sacred Heart for very spec. Int. (SAT.) 24. 6:30 Hon. B.V, M. Sfty & welf. Lt. J. M. Pickard, int Miss Bess Mueller; 6:30(F) Mons. Nolan; 6:30(F) Annie T. Breen, int. Mrs. Catherine Sweeney; 6:30(F) Mons. Nolan; 6:30(F) Thanks. Sac. Heart, int. Virginia White; 6:30(F) Mons. Nolan; 7 HON. B.V.M. THANKSGIVING MASS FOR LIBERATION OF ROME & SAFETY OF THE HOLY FATHER, POPE PIUS XII, int. Mr. & Mrs. Jos Bordovsky & Daughter; 7:30 Delia M. Fenelon; 8 Hon. B.V.M., int. Cap. Stan M. Fenelon. 8(F) Hon. BVM for Peace, int. Mrs. E.F. Buehrig; 8(F) Hon. Our Lady of Victory, int. Miss Minnie Collins; 8(F) Hon. BVM Sfty. & welf. Martin Ballweg, int Jim Cain; 8(F) Hon. BVM Sfty. & welf. Arthur Payne S 2/C; 8(F) Honor BVM for very spec. int; 8(F) Ted Holscher, int Mrs. Catherine Dornes; 8(F) Joe E. Firmin, int. his Parents. 8(F) Mother M. Benignus, CCVI, int, Mrs, B. O'Connell.

SERVICE MEN & WOMEN- Come to Open House every Sunday afternoon at K. of C. Club, 1004 Lamar. 2:30 to 6:00 P. M.

CHURCH SUPPORT: Everyone attending this church should help support it. Contribute one dollar or more to the Sunday collection, thereby eliminating money talks from the Altar and scoldings from the pastor. Much time, your own annoyance and public embarrassment will be saved. Follow this plan and there will be no need for the usual nuisances of ticket selling, church socials, bingo parties, or seat money. As many visitors attend this church, all are expected to cooperate. Make God your partner in all things and be more generous to His cause now than ever before in your whole life.

The parish office closes and the rectory gates are locked at 9 P. M. Any business to be transacted at the rectory should be of such a nature as to be concluded before that hour.

Do not forget God in your wills. Remember St. Patrick's Church, our Diocesan Institutions, the Catholic Church Extension Society of Chicago, Calvary Cemetery, the Catholic Schools, Our Lady of Victory College, St. Joseph's Hospital, St. Teresa's Home and Catholic Charities of this city when making the same. How can you go to God and face His judgment when you have forsaken His cause and forgotten His poor here upon earth?

Pay your Calvary Cemetery dues to Mrs. Frank Jay, 2-8914, 1302 No. Ballinger, or Mrs. A. Berry, 9-2236, 3517 Gordon, or call them to come and collect dues personally.

Everyone should belong to the People's Eucharistic League, Mrs. R. J. Lamb, Promoter. Call Mrs. Annie Souter, 1110 Sixth Ave., 2-8927, if you are looking for a house, apartment or room. She will be glad to do everything she can to help you get located.

The cost of keeping one of the little lamps burning on the altar is one dollar per month. Many persons keep them burning for the safety of loved ones in the service, for some special favor needed, for their beloved dead, or in grateful thanksgiving for God's mercy.

ST. JOSEPH'S HOSPITAL, 1607 S. Main, 3-2371, is your hospital. Be loyal.
O. L. V. Academy and College, 3328 Hemphill, 4-1983, high school and college for girls.
Laneri College, 1400 Hemphill, 4-9503, high school for boys.
Mount Carmel Academy, 2006 N. Houston, 6-5633, for children and high school girls.
St. Ignatius' Academy, 1220 Throckmorton, 2-4545, grade school for children.

Leave old magazines in the vestibule for the county hospitals and institutions.
Used clothing and furniture of any kind is welcomed by the Catholic Charities, 3-1850.
Court Louise No. 209, C.D.A., meets Mondays, 8:00 P. M., 1111 Penn St., 3-4223.
Mons. Nolan Council No. 759 meets Thursdays, 8:00 P. M., K. C. Club, 1004 Lamar, 2-3334.
C. Y. O. meets every Wednesday at 8:00 P. M., K. C. Club, 1004 Lamar St., 2-3334.

C. Y. O. Choir practices in the Rectory, Sundays, 11:30 A. M.
Boys! Join Troop 32, Boy Scouts of America, Ed Gillespie, Scout Master, 3-2628.
Bring the babies and children to Mass. Today's best sermon is a baby's crying.
Instructions for those interested in our Faith every Monday, 8:00 P. M., in this church.
Instructions Saturdays, 10:00 A. M., in this church for children not in Catholic schools.

William J. Marsh, organist and choir director, 3525 Modlin, 7-1539.
Gertrude M. Thomass, assistant organist, 3525 Modlin, 7-1539.
Patricia Keith, junior organist, 1907 Homan, 6-4690.

A CATHOLIC PAPER IN EVERY HOME.
EVERY CATHOLIC MAN A KNIGHT OF COLUMBUS.
EVERY CATHOLIC CHILD IN A CATHOLIC SCHOOL.