



RAY LEE JACKSON, NBC STUDIO

18. What is the married name of the actress on the left? By what name is she known on the radio?

19. This society lady is one of New York's most popular supper club singers. Name her. In what club did she sing?



HAL PHYFFE



ALFREDO VALENTE



CULVER SERVACE



ALFREDO VALENTE

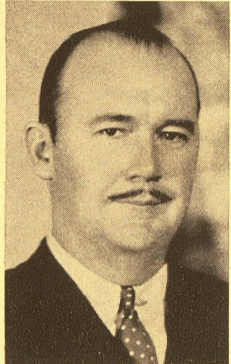

BERT LONGWORTH

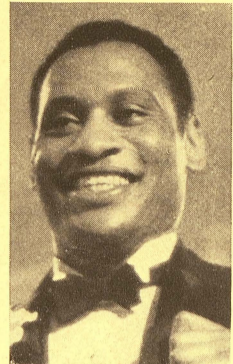

CULVER SERVACE

20. Radio, the screen, and the stage are represented by these three Pauls. Give their last names.

22. Name these three actresses. Which one did not play the part of Nina Leeds in *Strange Interlude*?



ALFREDO VALENTE



PACH BROS.

23. Who are they and what play are they pictured in?

24. Who are they and what play are they pictured in?

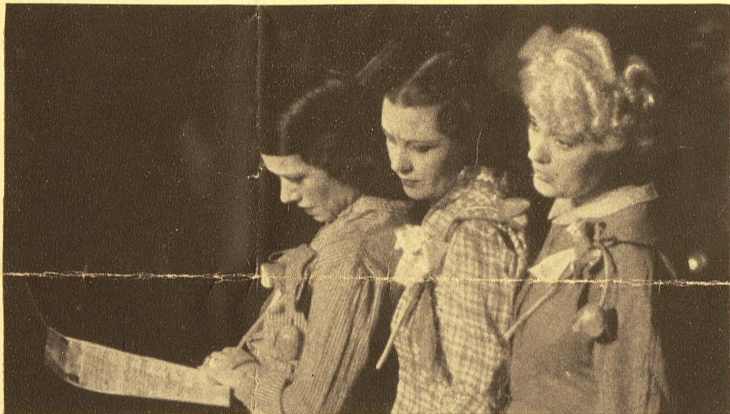

GRAY-O'REILLY

21. Name these three Metropolitan Opera stars. What are they singing?

How to Rate Your I. Q.

Scoring is on the basis of 100 for correct answers to all 25 questions. Correct answers count as follows:

No. 1	counts 2	No. 9	counts 4	No. 17	counts 2
2	" 4	10	" 7	18	" 2
3	" 4	11	" 2	19	" 2
4	" 4	12	" 3	20	" 3
5	" 3	13	" 3	21	" 4
6	" 3	14	" 2	22	" 4
7	" 15	15	" 6	23	" 2
8	" 3	16	" 2	24	" 2

No. 25 counts 12 (one for each name)

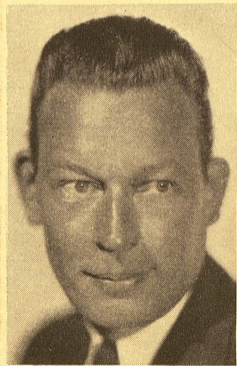

Allen



Winchell



Bernie



Cantor

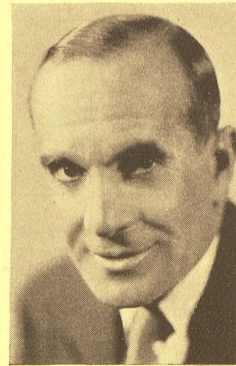

Jolson



Cook



Benny



Penner



Wynn

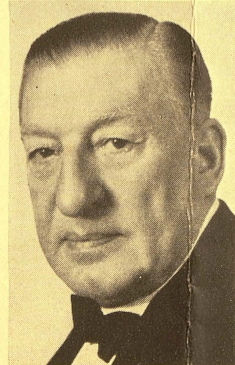

Bowes



Rogers



Vallee

25. Name the commercial sponsors of these twelve radio stars.