

INVOICE

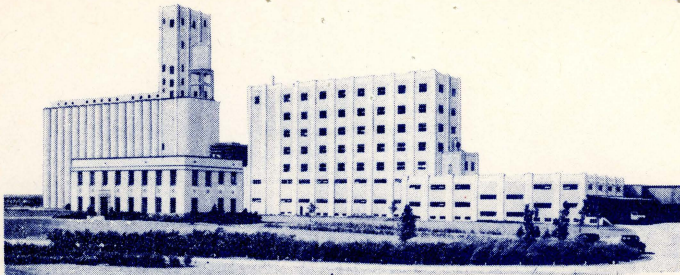

BURRUS MILL AND ELEVATOR COMPANY
Fort Worth, Texas

SOLD TO	AMON G. CARTER FOUNDATION	DATE	11-21-47	INVOICE NO. B		ORDER NO.	MO-21538
ADDRESS	FT. WORTH STAR TELEGRAM FT. WORTH, TEXAS				48138	TYPED BY	lg
BANK		TERMS	NET 30 DAYS	DRAFT NO.		B/L	
SHIP TO	COMMODITY CREDIT CORP.						
DESTINATION	% EUROPEAN FRIENDSHIP TRAIN PHILADELPHIA, PA.						OPEN PREPAID
ROUTE	(FTW)	CAR INITIAL AND NUMBER					
					NS-25569		

PACKAGES		BRAND	UNIT	PRICE	AMOUNT	TOTAL
NO.	SIZE					
800	100	OSNA CLEARS PACKED IN OSNABURG BAGS 800 CWT ON CONT. 10708	800	6.51	5208.00	



*Burrus Mill & Elev. Co.
W. P. Garrett Jr.*

*ck 17
12/1/47
1302021*

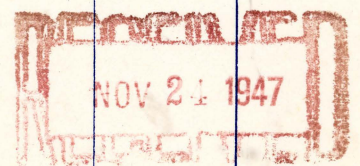

NOTICE: All Accounts and Invoices Payable at Fort Worth, Texas.
In case of loss or damage please return the attached loading report properly filled out.

LOADING REPORT

SEALS

F11363-64

ORDER No.

21538

CAR NUMBER

NS-25569

DESTINATION

Nichita, Kan

Time started

8-AM

Date

11-21-47

Time finished

12 PM

Date

11-21-47

RICK	BRAKE END				NON-BRAKE END			
	No.	Size	Brand	Checked by	No.	Size	Brand	Checked by
1	<i>56100</i>		<i>Clears</i>	<i>RC</i>	<i>56100</i>		<i>Clears</i>	<i>RC</i>
2	<i>56100</i>		_____	<i>RC</i>	<i>56100</i>		_____	<i>RC</i>
3	<i>56100</i>		_____	<i>RC</i>	<i>56100</i>		_____	<i>RC</i>
4	<i>56100</i>		_____	<i>RC</i>	<i>56100</i>		_____	<i>RC</i>
5	<i>56100</i>		_____	<i>RC</i>	<i>56100</i>		_____	<i>RC</i>
6	<i>56100</i>		_____	<i>RC</i>	<i>56100</i>		_____	<i>RC</i>
7								
8								
9								
10				<i>RC</i>				<i>RC</i>
DOORWAY								
1	<i>50100</i>		<i>Clears</i>	<i>RC</i>	<p>I certify that the above merchandise was loaded as listed above.</p> <p style="text-align: center;"><i>[Signature]</i> Foreman</p> <p>SPECIAL INSTRUCTIONS:</p> <p>_____</p> <p>_____</p> <p>_____</p>			
2	<i>28100</i>		_____	<i>RC</i>				
3	<i>50100</i>		_____	<i>RC</i>				
4								
5								

NOTICE **LOSS AND DAMAGE REPORT** Date _____

If shortage or damage is found in this car, please list below in what rick it occurred.

I certify that the above shortage and /or damage is correct: _____