

Congress of the United States

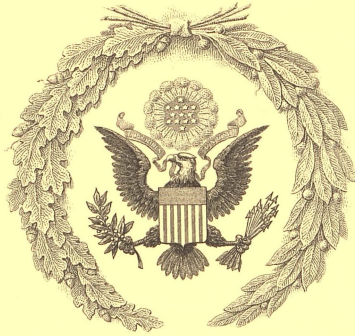

*The honor of your presence  
is requested at the ceremonies  
attending the Inauguration of the  
President of the United States  
January twentieth,  
Nineteen hundred forty-five.*

*Harry Flood Byrd, Chairman,  
Kenneth Mc Kellar, Arthur Vandenberg, Sam Rayburn,  
Robert S. Doughton, Joseph W. Martin, Jr.,  
Committee on Arrangements.  
Edwin A. Halsey, Secretary.*

*Please present the enclosed  
card of admission.*



*Franklin D. Roosevelt*

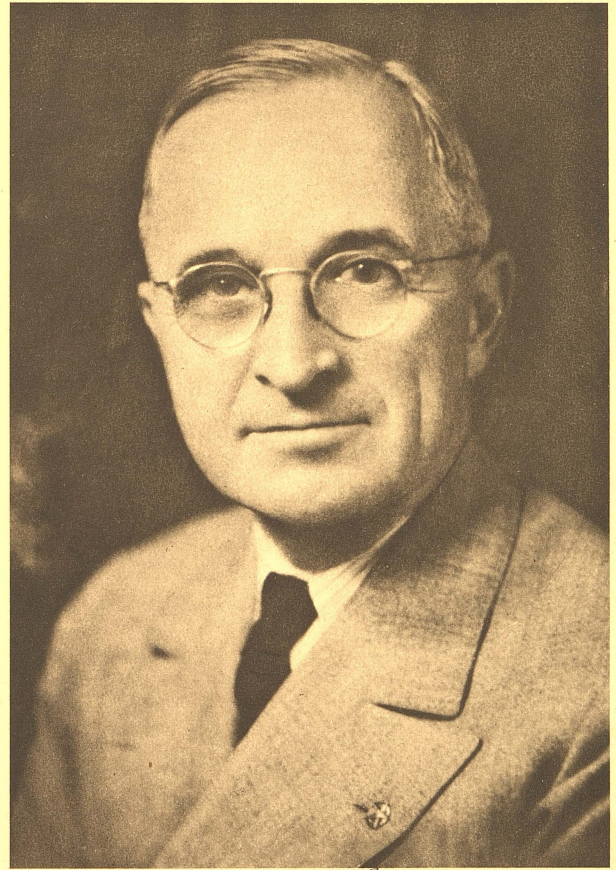

Harry Truman

*Program*  
*of the Ceremonies Attending the*  
*Inauguration of the*  
*President and Vice President*  
*of the United States*

*at the*  
*White House*  
*January Twentieth*  
*Nineteen Hundred Forty-Five*

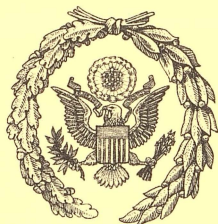

*United States*  
*Government Printing Office*  
*Washington : 1945*

*Joint Committee to  
Arrange for the Inauguration  
of the President-Elect*



UNITED STATES SENATE

HARRY FLOOD BYRD, Virginia . . . . . *Chairman*  
KENNETH MCKELLAR, Tennessee  
ARTHUR H. VANDENBERG, Michigan



HOUSE OF REPRESENTATIVES

SAM RAYBURN, Texas . . . . . *Vice Chairman*  
ROBERT L. DOUGHTON, North Carolina  
JOSEPH W. MARTIN, JR., Massachusetts



EDWIN A. HALSEY . . . . . *Secretary*

*Proceedings on the  
South Portico, White House  
January 20, 1945*



The Marine Band will play Hail to the Chief.

The President will proceed to the entrance of the President's Platform.

Prayer by Right Reverend Angus Dun, D. D., S. T. D.

The Vice-President-Elect will take his place at the Speaker's Stand.

The Vice President will administer the oath of office to the Vice-President-Elect.

The President will take his place at the Speaker's Stand.

The Chief Justice will administer the oath of office to the President.

The President will then deliver his Inaugural Address.

Benediction by Right Reverend John A. Ryan, D. D.

The Marine Band will play the Star Spangled Banner.



Guests on the Portico are requested to remain in their places until the President and the Vice President have retired.

## Cards of Admission to White House Grounds

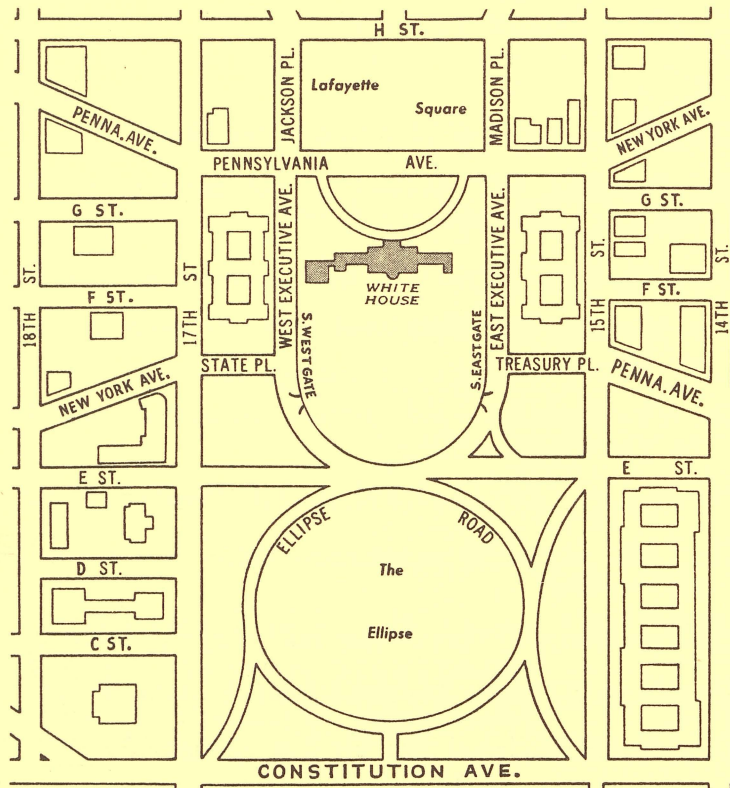

East and West Executive Avenues closed to automobiles.  
Parking of Congressional Cars on East Ellipse Road, south of  
White House grounds.

Senate and House of Representatives—Enter southeast  
gate. (Blue card) Section A

Diplomatic Corps—Enter southwest gate. (Salmon card)  
Section A

Army, Navy and Marine Corps representatives—Special  
assignments.

Governors—Enter southwest gate. (Blue card) Section A

Officials—Enter southwest gate. (Blue card) Section A

Honored Guests—Enter either southeast or southwest  
gate. (White card) Section B

National Committee—Enter southwest gate. (White  
card) Section B

State Chairmen—Enter southwest gate. (White card)  
Section B

Press, Radio, News Photographers—Enter northwest  
gate, Pennsylvania Avenue. (Yellow card)

Electors—Enter southwest gate. (White card) Section B

Veterans—Enter southwest gate. (Brown card) Section A

Special Aides—Enter southeast gate. (Blue card)  
Section A.

South Portico White House—Enter northwest gate,  
Pennsylvania Avenue. (Red card)

*Procedure, January 20*

*11:45 a. m.*



Members of the United States Senate and House of Representatives will proceed direct to the White House grounds. There will be no session of the Congress on this day or any places of assembly other than at the White House ceremonies.

Congressional cars are to be parked on the east Ellipse Road or adjacent streets south of the White House.

Only holders of RED automobile cards will be permitted to enter the White House grounds in their cars.

All other cars are to be parked on the west Ellipse Road and adjacent spaces.

No umbrellas permitted.



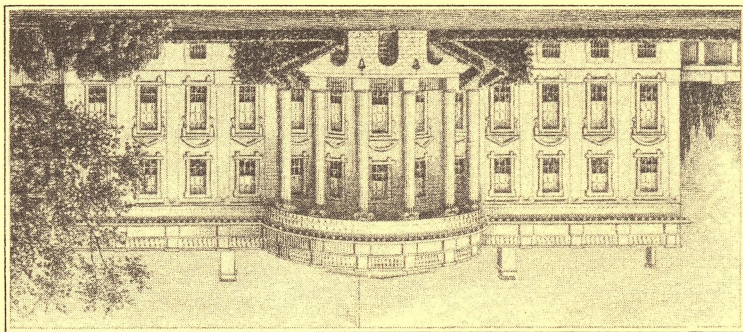

THE WHITE HOUSE

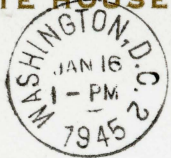

Mr. and Mrs. Amon G. Carter

Star Telegram

Fort Worth, Texas

EP

EAST ENTRANCE

Mr. and Mrs. Arnon G. Carter  
will please present this card at  
*The White House*

JAN 19 1945

at 3 o'clock

NOT TRANSFERABLE



*Mrs. Roosevelt*

*At Home*

*on Friday afternoon*  
*January 19, 1945*

*at three o'clock*

Congress of the United States

Nº 1338

*Mr. Amos G. Carter*

HONORED GUEST

# Inauguration Ceremonies

JANUARY TWENTIETH, 1945

11:45 A. M.

ADMIT BEARER TO SECTION **B** OF THE WHITE  
HOUSE GROUNDS, LOCATED SOUTH OF THE  
PORTICO. ENTER EITHER SOUTHEAST OR  
SOUTHWEST GATE.

*Harry J. Burd*

*Chairman  
Committee on Arrangements*

NONTRANSFERABLE

Nº 1338

*W. H. Hansen*  
Secretary.

*Mail To—*

**WILLIAM A. VAN DUZER**

*Director of Vehicles and Traffic*

301 C STREET NW.

WASHINGTON 1, D. C.



# Inauguration Ceremonies

**JANUARY 20, 1945**

**Washington, D. C.**

## APPLICATION FOR VEHICLE PASS

I HEREBY make application for a VEHICLE PASS to be used on motor vehicle bearing \_\_\_\_\_  
(Name of State)

Tag No. \_\_\_\_\_

*Vehicle Pass to be delivered to—*

\_\_\_\_\_  
(Give address)

Signed \_\_\_\_\_

D. C. address \_\_\_\_\_

NOTE.—If you expect to use a car during the Inaugural Ceremonies, please give the above information. A Vehicle Pass will give the holder permission to park his car in the vicinity of the White House during the Inaugural Ceremonies.

To assure the issuance of the pass this application shall be returned to the address on the reverse side of this application, together with a *self-addressed stamped envelope*, so as to be received not later than Monday, January 15, 1945.