

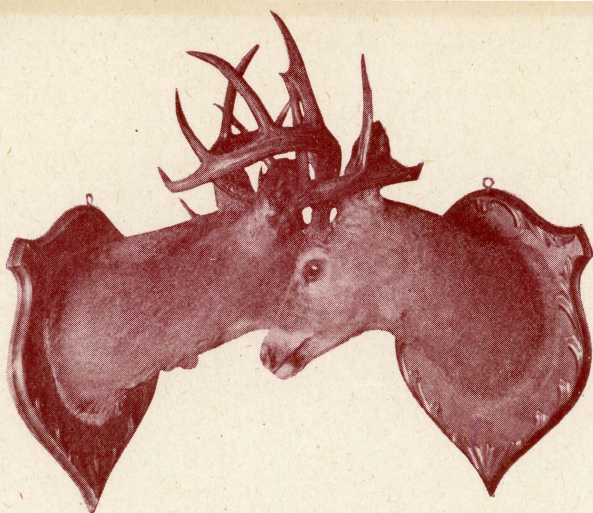

Bill the Moose—Bowling to the Bards



A Battle Between Two Bucks is a Serious Affair. This Specimen is One of the Trophy Room Gems



Minnie—Pet of the Bards

BARDS

- Charles A. Comiskey
- James J. Mullen
- William Q. Duntley
- John P. Harding
- John V. Burns
- J. Louis Comiskey
- John T. Conner
- Aug. (Garry) Herrmann
- Judge Adolor J. Pettit
- Judge C. A. McDonald
- Judge Henry Horner
- John B. McInerney
- John J. Corcoran
- James H. Lavelle
- William A. Keneffick
- John Goldbohm
- James Connell
- Joseph C. Farrell
- Edward G. Heeman
- James J. Callahan
- Edward Redpath
- Thomas R. Reid
- William C. Buhl
- George Kramer
- Harry C. Moir
- John Milloy
- Henry Berry
- J. Cal Ewing
- George K. Thompson
- A. Lasche
- Bart Burns
- Charles H. Hughes
- Thomas McGuire
- William J. Leahy
- Fred Pfeiffer
- Joseph T. Barry
- Clarence Rowland
- F. T. (Bud) White
- Harry Brehm
- Harry Corbett
- Charles C. Dorman
- Robert Ketting
- William F. Quinlan
- Joseph E. Bidwill, Jr.
- George C. Rice
- Malcolm MacLean
- William L. Veeck
- Richard H. Johnson
- Roy M. Sullivan
- Gus Axelson
- Irving Vaughn
- James Cruisiberry
- Allen Rankin
- Frank X. Finnegan
- Joseph L. Kelly
- Drury Underwood
- Patrick J. Sullivan
- Henry L. Troy
- John J. Doyle
- William H. Baker
- William E. Dorgan
- James M. McAleer
- James H. McTague
- John J. Ryan
- Robert Vredenburg
- L. L. Culbertson
- George W. Power
- Richard H. Bunch
- Peter J. Vroom
- Frank McNichols
- Joseph J. Miller
- T. J. Gleason
- Walter J. Gear
- William E. Furlong
- Charles G. Williams
- Edward A. Walsh
- William Sullivan
- Frank Isbell
- William J. Roach
- Hugh Smith
- Jesse F. Mattison
- James R. Considine
- John E. Bruce
- Joseph F. Kelly
- John W. McLaughlin
- Timothy Toohy
- E. C. Nee
- E. C. Faber
- Wm. T. Cooper
- Patrick A. Nash
- Joseph Page
- Robert M. Sweitzer

OFFICERS

- JOSEPH C. FARRELL
President
- JOHN B. McINERNEY
Vice-President
- JOHN P. HARDING
Treasurer
- EDWARD G. HEEMAN
Secretary

WOODLAND BARDS

THE MOST EXCLUSIVE ORGANIZATION
IN EXISTENCE
Club Rooms - Comiskey Park - Chicago

Advisory Board

- CHARLES A. COMISKEY
Chairman
- JAMES J. MULLEN
- JOHN V. BURNS
- JOHN T. CONNERY
- THOMAS R. REID
- GEORGE KRAMER
- WILLIAM L. VEECK
- JAMES CRUISINBERRY
- HARRY J. RIDINGS
- EDMUND M. ALLEN
- PETER S. SHAUGHNESSY
- WILLIAM J. LEAHY
- CLARE HARTIGAN
- DAVE LEVINSON
- JOS. E. BIDWILL, Jr.

MEDICAL STAFF

- Dr. J. C. Hepburn
- Dr. W. W. McCleary
- Dr. Patton
- Dr. A. J. Brislen, Chief
- Dr. J. W. Hall
- Dr. J. L. Canavan
- Dr. T. J. O'Donoghue
- Dr. Moughey

Chicago, Dec. 4, 1922.

Col. A. C. Carter,
Fort Worth, Tex.

Dear Friend:

At the last meeting of the Woodland Bards, the advisory board, of which our mutual friend Charles A. Comiskey is Chairman, unanimously elected you a member of the organization.

Although this was done without your knowledge, Mr. Comiskey and the Bards as a body feel that you will be glad to be a member of our little organization.

The Woodland Bards headquarters and Club rooms are located at Comiskey Park and are open the year round. It is the earnest wish of every member that you and your friends while in Chicago accept the privileges of the Club rooms.

Sincerely,

Joseph Farrell
President.

BARDS

- John J. McGraw
- Timothy J. Sullivan
- J. V. Brasfield
- Wm. (Kid) Gleason
- Wm. S. Booth
- Sir Thos. J. Lipton
- George M. Cohan
- John J. Evers
- Ray M. Schaik
- Col. A. C. Carter
- Thomas Burke
- Thomas Aldcorn
- Charles Hegwein
- Gene Greene
- E. E. Esch
- John Monahan
- James McDermid
- Harry Grabner
- W. P. F. Hayes
- Hugh S. Fullerton
- Joseph S. Cantillon
- J. Peck Sharp
- Thomas S. Kearney
- Frank T. Farrell
- Wilber F. Willis
- Wm. (Pepper) Hayes
- George H. Rees
- Andrew Craig
- Payson Berg
- Edward Fairfield
- George W. Grant
- I. M. Bransfield
- Howard Mann
- G. W. Fordyce
- Harry Place
- I. E. (Cy) Sanborn
- J. L. Art
- Ed. L. Farrell
- John J. Walsh
- Harry Neely
- Harry J. Ridings
- William K. McKay
- George Gifford
- Edmund M. Allen
- M. J. Derry
- Sol Van Praag
- A. M. Lovedale
- Dave Levinson
- Charles O'Leary
- William J. Foster
- Joseph P. Maher
- James E. Hanley
- Frank C. Roth
- Patrick Rogers
- Ben Enright
- Clare Hartigan
- H. J. Huber
- Charles E. Armstead
- Sam P. Hall
- Walter McNichols
- Ed R. Le Gere
- James M. Quinlan
- M. J. Colohan
- John P. Lenehan
- Peter H. Shaughnessy
- Frank H. Keane
- Walter A. Lantz
- Louis M. Michaelson
- George E. Abbott
- Charles J. Schaefer
- Frank Kelly
- William O. Johnson
- William F. O'Connor
- John J. O'Brien
- Joseph Donahue
- George H. Gleason
- Patrick J. Prunty
- George S. Robbins
- John T. Armstead
- Harry Hochstadter
- Sam Wolf
- Hugh Milloy
- David J. Mahoney
- Larry H. Woltz
- Ted T. Joseph
- Oscar F. Mayer
- C. Fred Schneider
- Patrick E. Molyneux
- Frank J. Bittel
- James A. Fitzsimmer
- Wm. H. Klauer
- John J. Moran



A Forty-two Pound Muskie

GONE TO THE HAPPY HUNTING GROUNDS

- Daniel Walsh
- Thomas Loftus
- Hugh E. Keough
- Thomas Hanton
- Charles C. Spink
- John T. Sheridan
- Wilbur H. Travers
- Thomas E. Lynch
- Elmer T. Flagg
- Dr. Max C. Cornelius
- John McGreevey
- M. T. Fitzgerald
- A. L. Arundel
- Edward O. Westlake
- Robert McRoy
- R. Bruce Watson
- Fred Hoffman
- John J. Corbett
- Wm. (Smiley) Corbett
- Herman Schaefer
- Chas. D. Campbell
- Maurice E. Enright
- Fred W. Blocki
- John A. Richardson
- John E. McNichols
- Wm. Stanton
- John L. Sullivan
- R. R. Wright
- Thomas J. Dawson
- John Doran
- J. J. O'Heron
- John J. McCuddy
- Robert F. Walsh
- Joseph J. O'Neill
- Patrick Doran
- John Hickey
- Matt. Larkin
- Wm. Ayres
- John Conahan
- John F. Higgins
- John P. Agnew
- J. Garland Stahl
- Dr. Wm. P. Stattery
- Frank Houseman
- Patrick H. Martin

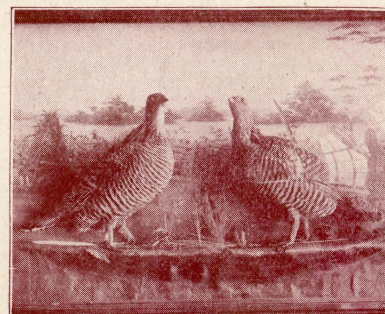

A Brace of Partridge