

A

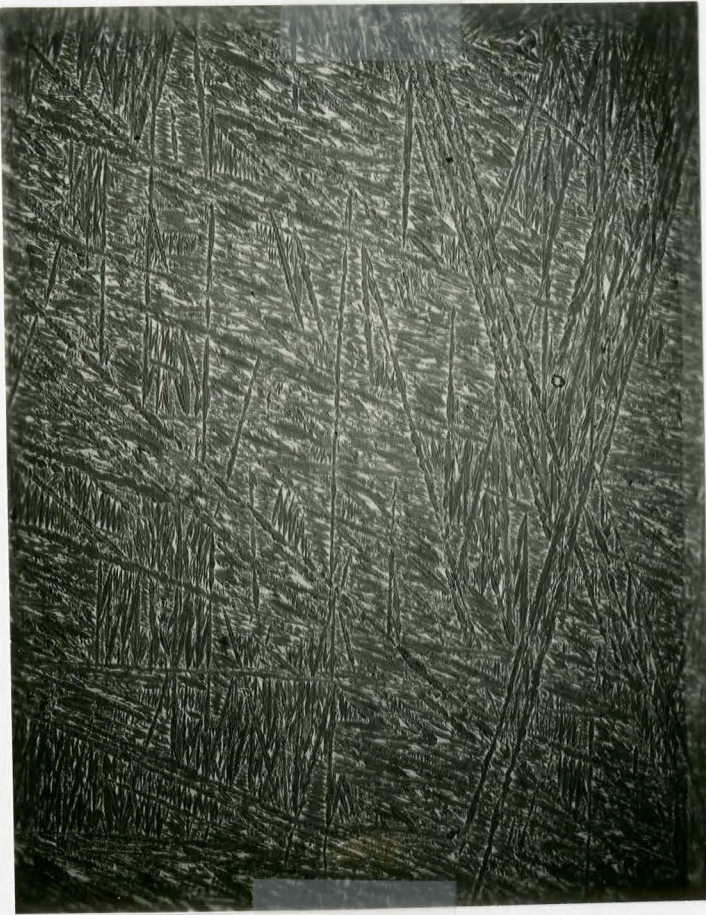

B

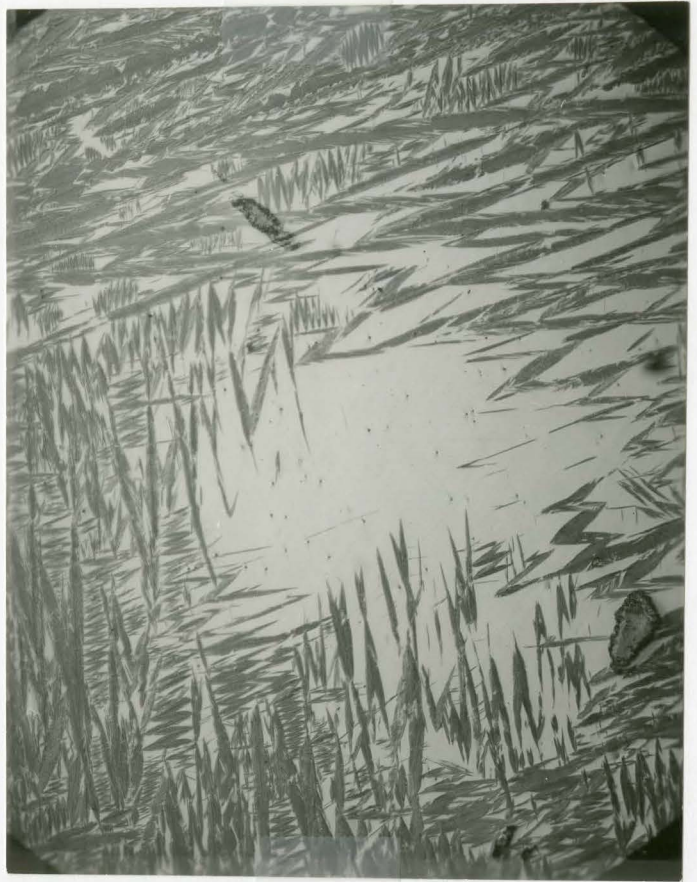

C



D



Enclosure

The prints came back of the structures in the last piece of the Tishomingo iron, these are the most interesting ones.

- A The average martensite texture. Seems to be identical with the martensite texture of the first specimen
- B The only area in this specimen which lacks the martensite texture. Perhaps some inclusion exists under this clear area?
- C A deformed and shocker^d troilite with martensite extending to the edge of the inclusion
- D Shocked troilite with no apparent deformation. Consists of small bits of FeNi and FeS.

Magnifications given on reverse side.

A

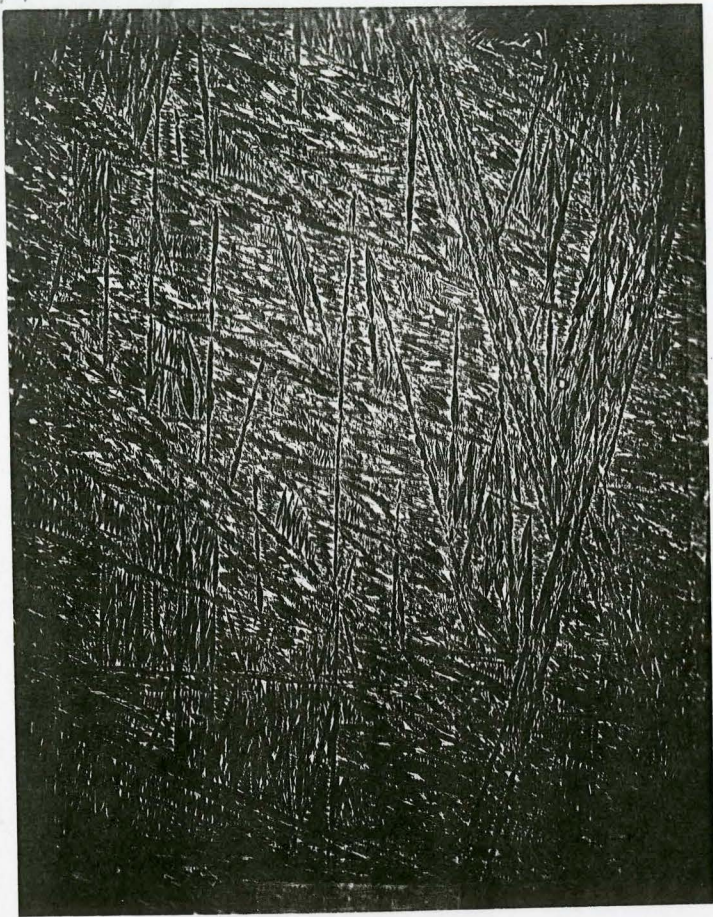

B



C



D

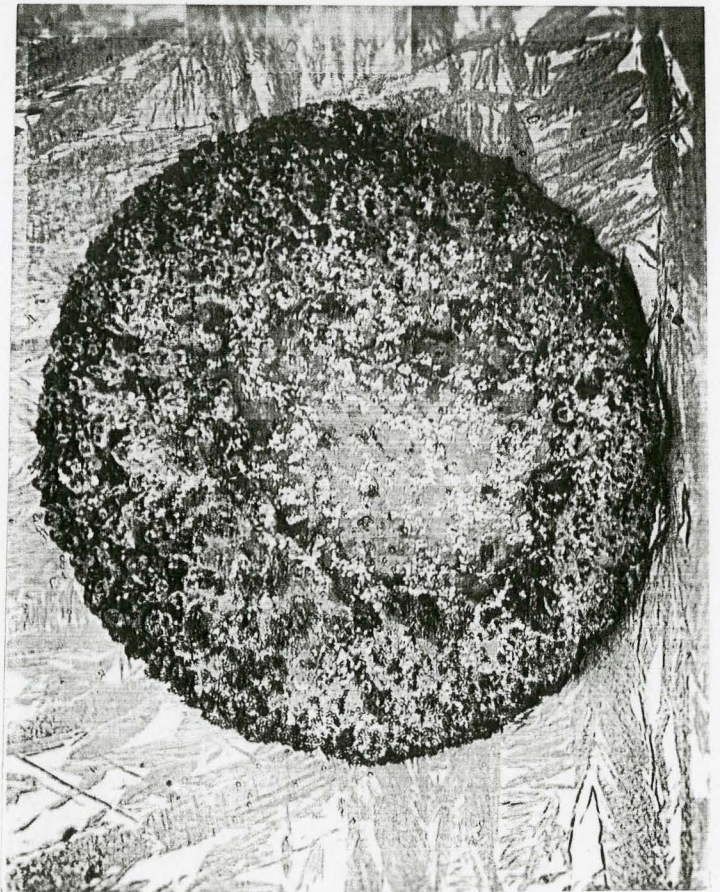

Enclosure

The prints came back of the structures in the last piece of the Tishomingo iron, these are the most interesting ones.

- A The average martensite texture. Seems to be identical with the martensite texture of the first specimen
- B The only area in this specimen which lacks the martensite texture. Perhaps some inclusion exists under this clear area?
- C A deformed and shocked troilite with martensite extending to the edge of the inclusion
- D Shocked troilite with no apparent deformation. Consists of small bits of FeNi and FeS.

Magnifications given on reverse side.