

3rd trip 1936 Oct 4-5

Bill Robison's rock brown calcite. Bunch found
2nd meteorite in 2 pcs not over 2' apart in yard -
NW quar of Sec 29-3-18 (Rose Hill Township).
Might have hit on roof. Robison did not see meteor or cld.
None of family apparently saw. Robison heard report and
looked SE / saw nothing + heard no stone strikes. Bee
does not believe stock or man brought stone in.

Interviewed Johnson's again; I referred to a man 2
mi S who alleged piece; investigated next day. Piece
could not be found.

Spoke at Crescent school Oct 5 + at 5 schools under
path Mt Guthrie + Lovell. These ~ 3 mi apart +
form "W": ~~1st~~ 1st one 1 mi W of Johnson's.
Investigated a number of alleged finds; all false.

Saw possible crater + drove thru with Bee;
Brown more favorably impressed. Form a more or less
slope + very nicely enclosed (ridge except a high
side slope. Elongated NE-SW direc. 1 1/2 mi
N. of ^{NE cor} Crescent; road goes thru. Diam abt (see 1st
report - .2 x .3 mi?).

Found that Bamberg lives 4 mi E + 4 N of
Kingfisher - right on Cimarron.

2 X-ray needles laid on larger of 2 meteorites (orig find)
1936 11-6 but no fluorescence developed

N
↑

3rd trip
1936 Oct 4-5

section line road (same as Johnson lives on)

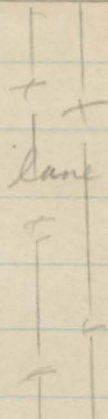
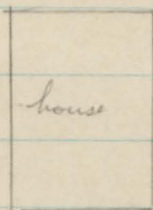

facing W
changing tire here

draw
on map

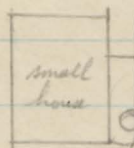

not over
25'

well
on concrete
porch

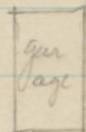

5 or 6'
from edge of porch;
hit on roof?

NW quar Sec 29