

ONE OF THE OLDEST PHILATELIC CENTERS IN NEW YORK.

PHILATELY STARTED IN THIS STORE WITH THE SCOTT COMPANY IN 1881.

NOW, IT IS THE LARGEST STAMP DISPLAY OF ANY STORE IN NEW YORK STATE.

30 FEET OF WINDOW EXHIBIT CENTRALLY LOCATED.

JUST A FEW STEPS FROM BROADWAY.

CAPITAL STOCK \$30,000.00

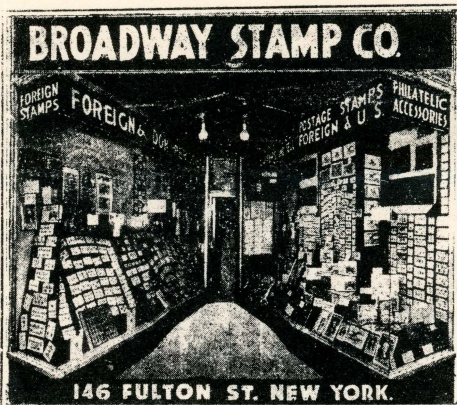

TELEPHONE: CORTLANDT 7-5962

Cable Address:

BROADSTAMP, NEW YORK.

EVERYTHING FOR THE STAMP COLLECTOR.

THE MOST COMPLETE STOCK OF PHILATELIC ACCESSORIES COMBINED WITH AN EXTENSIVE ASSORTMENT OF UNITED STATES, CANADA AND NEW FOUNDLAND: SINGLES, BLOCKS AS WELL AS SHEETS.

AIRMAILS OF ALL COUNTRIES.

PACKETS OF EVERY COUNTRY IN THE WORLD.

Nov. 11, 1936

Mr. Amon Carter.
1220 Broad Street
Ft. Worth, TEXAS.

Dear Sir:

At this time we wish to make you a "good-will" introductory offer. Something which we have been trying to obtain for 2 years, is now in our possession.

THE RARE : 50¢ ZEPPELIN SHEETS

This sheet is in very fine condition and a rarity in itself. It is something that every stamp collector would be proud to call his own.

This sheet will soon be worth \$300.00, but since you are one of our valued patrons, we shall let you have the pride of U.S. sheets, this exclusive ZEPPELIN sheet for only \$150.00. As far as investment is concerned, this will surely double its value in one year or less.

As our supply is limited, and we have only two sheets of same on hand, your immediate telegraphic remittance will assure you of being the proud possessor of this fine show piece for your collection. First come first served.

Very truly yours,
BROADWAY STAMP CO., Inc.

M. Sage

per Rm.

MS:BM

RECEIVED
NOV 14 1936

PHILATELIC STOCK MARKET

Invest your spare money in stamps, it is a far wiser and safer investment than anything else on the market.

THE LATEST QUOTATIONS ON COMPLETE SHEETS ARE AS FOLLOWS:

3¢ Columbian #232	\$50.00	3¢ Newburgh	\$ 4.50
1¢ Jamestown, sheet of 90	35.00	3¢ Maryland	5.00
5¢ Error, #467	60.00	3¢ Mother's Day, Rotary	2.50
1¢ Green, #498	5.00	3¢ Mother's Day, Flat	3.00
13¢ Apple Green, #513	25.00	1¢ Nat'l Park	1.00
1¢ Green, #544	3.00	2¢ " "	1.50
1/2¢ Flat Plate, #551	2.00	3¢ " "	2.25
4¢ Martha Washington, #556	16.00	4¢ " "	2.50
7¢ McKinley, #559	12.00	5¢ " "	3.00
7¢ McKinley, #588	17.00	6¢ " "	4.50
2¢ Harding - black #611	10.00	6¢ " ", sheets of 36	3.60
2¢ Harding - black #613	45.00	7¢ " "	4.00
2¢ Huguenot-Walloon	14.00	8¢ " "	4.80
2¢ Lexington Concord	18.00	9¢ " "	5.50
2¢ Norse American	35.00	10¢ " "	6.00
1¢ Kansas, #658	4.00	3¢ Connecticut	2.00
1 1/2¢ Kansas, #659	6.00	3¢ Boulder Dam	1.75
2¢ Fallen Timbers, #680	8.00	3¢ San Diego	1.75
2¢ Yorktown, #703	3.25	3¢ Michigan	1.75
1/2¢ Bi-Centennial	1.15	3¢ Rhode Island	1.75
1¢ " "	1.75	3¢ Texas	1.75
2¢ " "	2.75	3¢ Arkansas	1.75
4¢ " "	4.95	3¢ Oregon	1.75
6¢ " "	10.00	3¢ Susan B. Anthony	3.30
7¢ " "	8.10	2¢ Electric Eye	2.25
8¢ " "	9.90	5¢ Kosciusko	7.00
9¢ " "-off centered	11.00	5¢ Beacon Airmail	3.50
10¢ " "	21.50	5¢ Globe - Flat #1311	4.00
2¢ Lake Placid	4.00	5¢ Globe - Rotary #1315	3.00
3¢ Wm. Penn	5.50	10¢ Lindbergh, #1309	6.00
3¢ Oglethorpe	5.50	16¢ Sp. Del. Airmail Blue	11.50
	3¢ N.R.A. -		\$4.50

SOUVENIR SHEETS

1¢ Chicago -Per 10	\$6.00	1¢ Omaha - Per 10	\$2.00
3¢ Chicago " "	12.00	Tipex " "	3.50
3¢ Byrd " "	4.00	Tipex " 100	\$35.00 \$4.00
	2¢ White Plains		\$4.75

The above sheets are in average condition, for selected centering include 10% extra. Many of these items we have only a few of in stock. First come first served.

As the demand for complete mint sheets is very great now, we must limit orders to not more than 5 sheets of each to a customer.

POSTAGE EXTRA

Prices subject to change without notice.

BROADWAY STAMP CO., INC.

146 Fulton Street

New York City, N.Y.

CORTLANDT 7-5962

Geo. Roger Clark	\$3.50	3¢ Wisconsin	\$ 2.25
#554-74 Flat Plate	9.00	#563-114 Flat Plate	15.50
#622-131 " "	17.00	#623-174 " "	20.00
#601-4¢ Coil -Per 100	5.75	#567-204 FL. PL. PER 100 (E)	28.00
#600-3¢ Coil " "	6.00	#565-144 PL. INDIAN HEAD -	
			\$20.00 PER 100 -

CONTRACT
7, 1942

CONFIDENTIAL
ROSE

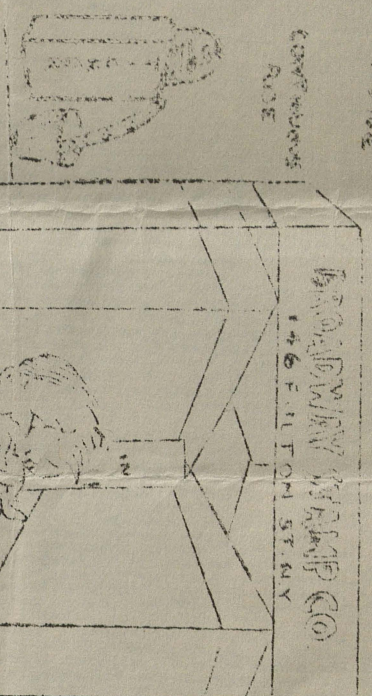

THE ROAD TO SAFE INVESTMENTS

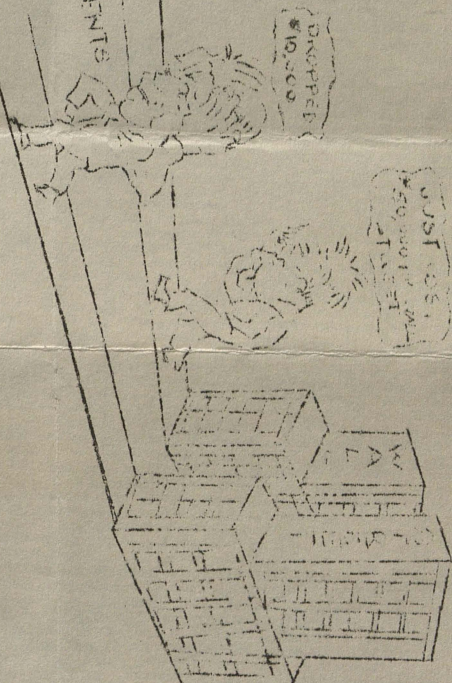

THE PARAMOUNT INVESTMENT.

Well St. has made a lot of Rich people P--o--o--r. That could never have happened, if they had put their money in stamps. Get wise to yourself.

BUY STAMPS FOR SAFE INVESTMENTS
For example: TIPEX -bought at 12¢ May 9th, now worth three times face = 26¢ = 200% profit
COMPLETE SET OF JUBILEES - sold at \$20.00, 1935, now brings \$100.00 = 500% profit
PHILIPPINE CLIPPERS -face value 20¢, selling now from 75¢ - \$1.00 = 400 - 500% profit

We could go on citing hundreds of other examples, where STAMP INVESTMENTS have surpassed all others by their appreciative values. Each day we come across customers, who tell us of their losses in the stock market, and they are only too sorry that they did not know more about stamps. Had they invested their money in stamps then, today their wealth would be theirs.

We have a new department:- PHILATELIC INVESTMENTS

If you want to invest in stamps, consult us for best bets. We'll give you free information, based on our experience of 15yrs. in the Stamp Business. Whether you want to budget yourself to \$5.00 or \$500.00 a week, see our investment expert, who will suggest to you which stamps stand a better chance of appreciation.

