

**Brown-Lupton
Foundation
Gives \$75,000
See Below**

**'Favorites' Election
Today
In Student Center
See Below**



BISHOP WILLIAM C. MARTIN

Bishop Martin to Address Thanksgiving Convocation

"Thank God for the Puritans" is the title of the Thanksgiving Convocation address to be delivered by Bishop William C. Martin. He will speak in Ed Landreth Auditorium at 11 a.m. Tuesday.

Bishop Martin is president of the Methodist Council of Bishops, the highest position in his denomination. He served as pastor of churches in Arkansas, Alabama and Texas during the 17 years before he became a bishop.

On being made a bishop in

1938, he presided over the Pacific Area, the Kansas-Nebraska Area, and since 1948 has been in the Dallas-Fort Worth Area.

Bishop Martin is also a past president of the National Council of Churches, the nation's largest religious organization. The council represents nearly 34,000,000 churchgoers.

He was a delegate to the organizing assembly of the World Council of Churches in Amsterdam in 1948.

See BISHOP on Page 2

Student Trip Ticket Sale Indicates Large Turnout

Bennett Jenson, co-chairman of the student body trip to the Rice-TCU football game tomorrow, said that ticket sales have been very good, and "almost 290 students or more are sure to attend the game via the special train."

By 2 p.m. Wednesday 210 students had signed to go on the trip. The Horned Frog Marching Band purchased 120 tickets, and 90 tickets were purchased by students.

Leaving at 6 a.m. Saturday morning, the Fort Worth & Denver train will arrive in Houston at 11:15 a.m. Transportation will be provided to the train from campus, and after arrival in Houston a special bus will take students to the Rice Hotel where they may eat lunch.

Froggie fans will leave the hotel at 12:45 p.m. and attend the game in a group.

The train will start for Fort Worth at 7 p.m. and is expected to arrive at 12:15. A special bus will bring students back to campus.

Tickets may be purchased for \$10.25 per person in the lobby of the Student Center.



"Things are beginning to shape up" as Miss Janelle Buchanck, Baytown senior, neatly distributes her items of apparel in an overnight bag. The pretty senior is among some 290 students expected to make the journey by train to Houston for the Rice-TCU clash. (Skiff staff photo)

Confused Coed

After the Texas-TCU game a coed rushed up to Longhorn player Perry McWilliams and breathlessly told him what a wonderful game he had played.

With a startled expression on his face, McWilliams replied, "Thank you, but I didn't get to play today."

Class Favorites Election Today, Run-off Monday

Students will choose finalists for class favorites and Miss and Mr. TCU in a campus-wide election today. The run-off election will be held Monday. Winners will be announced in Wednesday's Skiff.

"This year there will be only one man and one woman favorite for each class," Horned Frog editor Allen Eyer announced.

"Favorites will be in the class section instead of the personalities section as in other years," he said. Previously, there have been several favorites for each class.

Voting hours both days will be 8 a.m.-5 p.m. The only polling place will be the first floor lobby of the Student Center. Voters must show their activity card.

On the ballot will be five nominees for Mr. TCU, 14 for Miss TCU, 35 for senior favorite, 33 for junior favorite, 36 for sopho-

more favorite and 37 for freshman favorite.

"More than 30 nominations were disqualified because grade average or other information was omitted from the nomination blank," Eyer said. A 2.0 grade average was required.

Donut Holes Will Be Sold Before Trip

Donut holes will go on sale at 4 a.m. tomorrow morning.

This is no just but a project of the Activities Council. Early risers for the student body trip to Houston can buy breakfast for a quarter in front of the Student Center.

The 25 cent package deal includes four donut centers and a cup of hot chocolate. The sale will be from 4 to 5 a.m. Buses will leave for the train and the Rice game at 5 a.m.

Activities Council members will be selling the package breakfasts to raise money to finance its trip to New Orleans Dec. 1, for the Region IX Convention of Student Unions at Tulane. Committee chairmen, one member of each committee as well as officers of the Activities Council will make the trip.

AC members are planning a food sale in the dorms Monday night to raise money for the same purpose.

Dollar's Shrunk!

Have you ever seen a "shrunk dollar?"

Fort Worth Republicans are displaying dollar bills that appear to be only three quarters of the normal size. They say this demonstrates what will happen to the value of the dollar now that the Democrats have been victorious.

The trick is done by constantly crinkling and folding a new bill, then smoothing it out. It takes several days of effort to accomplish the shrinking.

Student Center Expansion

Gift of \$75,000 Is Awarded

The University has received a gift of \$75,000 from the Brown-Lupton Foundation of Fort Worth. Chancellor M. E. Sadler has announced.

The money is to be applied to the building cost of the Brown-Lupton Student Center, part of which is now under construction.

Sam Woodson, president of the Brown-Lupton Foundation, presented the check to Dr. Sadler last week. A Fort Worth business leader and official of the Coca-Cola Co., Woodson is a member of the Board of Trustees.

"The Foundation has supported the University each year for the past several years. We are indeed grateful for this significant and continuing support," Dr. Sadler stated.

"The Foundation also is providing some very important graduate fellowships for our students in advanced studies," he continued.



Dr. M. E. Sadler, left, chancellor of the University, accepts a check for \$75,000 from Sam Woodson, president of the Brown-Lupton Foundation. The money is to be applied to the building cost of the Brown-Lupton Student Center. (Skiff staff photo)

Ex Named as Official

Brian Collins of Austin has been elected as representative to the Board of Ex-Students Association. Others will be named in the next few years.

Labor-Management Grievances

Rohman Busier Outside Class

By DON BUCKMAN

Deadlock. Stalemate. Impasse. What happens when management and union representatives deadlock on some dispute or grievance?

The common procedure is to call in an experienced arbitrator, mutually agreed upon.

Dr. Murray M. Rohman, professor of personnel management and industrial relations, is the only such accredited arbitrator in Fort Worth—and he's kept busy helping to soothe labor-management grievances.

Extensive Background

With an extensive background in law, Dr. Rohman was chief of industrial relations for the National Wage Stabilization Board in Washington, D.C., from 1951-53. He has been a full-time professor at the University since 1955.

The soft-spoken professor's qualifications as an arbitrator stem from years of experience representing both unions and management as consulting attorney in disputes.

Now associated with the National Panel of Arbitrators of the American Arbitration Association, and the Federal Mediation and Conciliation Service, Dr. Rohman is frequently called upon in cases involving grievances filed by an employe against management.

Some Grievances

"Possibly an employe has failed to receive a promotion which he felt he was entitled to under seniority rules. Or perhaps he has been disciplined for smoking in a prohibited area, or laid off in violation of seniority procedure. These are some of the cases in which an arbitrator might be consulted," Dr. Rohman explained, stressing that such action is taken only if the two sides fail to agree after following an established grievance procedure.

"But it is an unusual case if the parties can't resolve the dispute themselves," he adds.

Request Arbitrator

"If they can't, however, both sides will request an arbitrator, who will be chosen on the basis of expertness in the field, objectivity and impartiality," Dr. Rohman continued.

Perhaps labor and management will already have agreed on a permanent arbitrator for the term

of a collective bargaining agreement. Dr. Rohman has been named permanent arbitrator for Thiokol Chemical Corporation and four unions which deal with it.

Otherwise, the arbitrator will be assigned by one of the boards mentioned previously, or will be approached directly by representatives of the litigants.

Next, a hearing will be held. Both sides submit testimony to the arbitrator, who acts as a judge and jury. The procedure is similar to a court trial, but is much more informal and relaxed.

Hands Down Decision

"After considering both sides of the case, the arbitrator renders his decision, which is binding in almost all cases," Dr. Rohman related.

"Appeal is possible when there has been fraud; where the arbitrator had a prior business connection with one of the parties and has not revealed this association; or if the decision was contrary to law." In such cases, the award may be appealed to a court of law.

In all cases, however, the arbitrator, to use Dr. Rohman's words, "attempts to reach a decision which ultimately will improve industrial relations in the firm."

Decisions Important

Each decision is important, as it will set a precedent in that company in the event a similar dispute arises later. Many of the most noteworthy decisions are published in labor-management journals.

"There is nothing humorous about these cases, no matter how trivial they may seem at first glance," the professor went on.

"Each case is an impediment to peaceful labor-management relations. They can be extremely costly, too, especially if an award of back pay is involved in the controversy."

The advantage of arbitration is that production continues while the question is being considered. Unions are pledged not to strike; management has agreed not to lock out workers.

"One at a Time"

Over the years, Dr. Rohman has decided many grievances, but now he tries to "handle one case at a time," although it's seldom that he isn't considering a dispute.

Besides his teaching duties and arbitration interests, he writes occasional articles for labor law journals and is called on often to speak to conferences of labor and management.

Asked what he considers his home town, the cordial professor—who has degrees from univer-

sities around the country—immediately answered "Fort Worth, Texas." He says his family consists of "my wife and a dachshund."

As he sat behind his desk in the small book-lined office in Dan D. Rogers Hall—with a continual stream of students stop-

ping in or waving greetings from the hall—Dr. Rohman was asked whether he considers himself content.

"Nobody should ever be content," he said. "But I will say that I have found a satisfying experience teaching at TCU and maintaining my outside interests."



Professor of personnel management and industrial relations Murray M. Rohman is shown discussing with the seniors some of the common problems which arise in business. Left to right are Jim Curlee, Fort Worth; Stan McAnelly, Ranger and Lee Lydick, Fort Worth. (Skiff staff photo)

BISHOP

Continued from Page 1

A graduate of SMU, Bishop Martin is a trustee of his alma mater and trustee of Southwestern University, McMurry College and the Methodist Hospital in Dallas.

At the convocation, sponsored by the United Religious Council, Chancellor M. E. Sadler will introduce the speaker. Chaplains for the various religious groups on campus will also be introduced.

David Streetman is in charge of convocation music.

—0—

SDX Initiates Two Members

With some misapprehensions, Ernie White and Claude Brown, Fort Worth seniors, learned Tuesday evening what goes on at Sigma Delta Chi initiations.

They, the subjects, however, escaped without serious injury.

The new members' time will be taken up for the next few weeks with selling Christmas cards for the organization. White will still find time to accompany Jerry Johnson, fraternity president to New York for the Sigma Delta Chi national convention Nov. 30 through Dec. 3.

York's TCU

Watch Repair & Jewelry

• Around the Corner •
2913A W. BERRY

Complete line of Jewelry
"Serving TCU for 15 Years"



He couldn't wait any longer to see those beautiful freshly laundered shirts from Hill's!

Open your own charge account at Hill's we mail your statement to your parents each month

Just another helpful service at the friendly White Shop on Hill's Alley, Between the Safeway Store and Fire Hall on Berry!

Hill's

DRY CLEANERS & BACHELOR LAUNDRY
2956 W. Berry

'Dutchman' Hung

When Athletic Director Dutch Meyer received an oil portrait from the Ex-Lettermen last week he remarked, "Well, they've been threatening to hang me for years!"

WASH CLEAN WITH SPEED QUEEN
DRY WITH LARGE CAPACITY DRYERS

WASH 20c DRY 25c

ALWAYS OPEN . . . COMFORTABLE LOUNGE AREA

Coin-O-Matic Laundry

2217 W. BERRY . . . across the street from Paschal High

parents visiting?

make their reservations today
TV, breakfast bar, room service

HI HO MOTEL

4 blocks south of Berry
on North-South Expressway
WA 6-0271

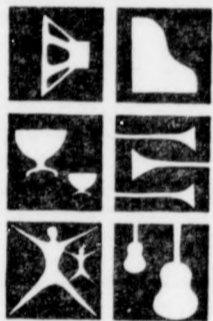

Good Listening!

WBAP 570 KC
7:15-10:00 P.M.
Friday Nights

RECORD TOWN

3025 University Dr.
FORT WORTH'S No. 1 RECORD STORE

NOW OPEN

---Welcome Froggies---



Featuring:

- PIZZA
- SPAGHETTI
- STEAKS
- SEA FOODS



Giuseppe's

Italian foods

2702 WEST BERRY

A View from the Outside

Germany's Duality Discussed

Editor's Note: In the first of a series of articles by students from foreign lands, **The Skiff** bows to Helmut Anthes, a native German, working for his Ph.D. at Frankfort University. Anthes is 25 years old and is presently a full-time instructor in German and French at Arlington State College. A Full-bright exchange student, he plans to stay another year in the United States before returning to Frankfort and his studies.

By **HELMUT ANTHES**

Germany's division is the duality of many things. In Germany, there are two capitals, two parliaments, two sets of ministries, two trade union organizations, two railway administrations and so forth.

There are also two national libraries, one in Leipzig and the other in Frankfort am Main. The Leipzig institution, called the "Deutsche Bucherei", is the original national library. Founded in 1913, it collected and cataloged until the end of World War II all publications printed in German, both at home and abroad.

For over a century Leipzig, which is situated in the Russian Zone of Germany, had been the center of the German book trade and seemed likely to continue in that capacity. It was agreed in Leipzig that both the buildings and the books of the "Bucherei" had come through the war relatively unharmed and that its personnel was ready to take up the threads at any time.

Publishers Flee

Leipzig lies in the Soviet-occupied zone and the true designs of the Soviet Union upon Germany were at that time not yet clearly perceived.

By the time the Soviet authorities granted the library a license, the situation in West Germany had changed. Not only had many publishers fled from Leipzig and found asylum in West Germany, but Soviet Russia's attitude had hardened appreciably.

The West German book trade had to have some sort of focus, free from pressure and high handed interference. The trade turned to Frankfort am Main. Book fairs had been held there in the past, and the city seemed to offer a possible provisional solution. The information control

division of the U. S. Army in Hessen, Germany, authorized the director of the Frankfort University library, Dr. Eppelsheimer, to start a new national library.

Library Grows

With this appointment, Dr. Eppelsheimer immediately secured cooperation and assistance from the German authorities, who assumed all financial responsibilities and eventually granted the new Frankfort library a charter as a public foundation. That was in 1952—six years after the Frankfort library had begun to operate with three librarians and an antiquated typewriter in two modest rooms of what had once been the private library of the Rothschild family. The continual flow of books, periodicals, and other material could not very

well be handled in two rooms, for in the interval of years the library had grown considerably. What had to be done was to house the library in a commodious building of its own with stack space for years to come and room for a trained staff to deal with the spring flood. The city of Frankfort am Main presented the new library with a large leasehold plot in the university center or quarter. The city also undertook to defray a third of construction costs, while the state of Hessen, Germany, announced its willingness to underwrite the second one-third and the federal government guaranteed the rest.

Book-Silo

It took several years before the blueprints were ready and another year or so passed before the building was completed. Today the "book-silo", as it is called in Frankfort, dominates the university quarter and with its curious honeycomb windows it is a welcome addition to the city's skyline.

Thus, West Germany's National Library, which we may compare to the Library of Congress in the United States, has at last begun to function on the basis on which efficient bibliographical work and cataloging are possible. A library like this is, of course, no public library, and there is no browsing in the endless stacks. There are, however, well equipped reading rooms for the convenience of students and researchers. There is also a microfilm department, chiefly for newspapers which are preferably stored in the abbreviated way and form.

In Germany, there are two national libraries in one nation, the German people. The split is not confined to politics and economics, but applies to every realm of life.

Hall Will Appear On TV Program

Professor William D. Hall, associate professor of missions in Brite College, will appear on local television this weekend.

Hall will appear on a four-man panel which will discuss "The World Mission of the Christian Faith" at 11:30 a.m. Sunday, on Channel 8, WFAA-TV.

Other members of the panel will be the Rev. Vernon Anderson, Congo missionary; Dr. John W. Deschner, professor of theology at Perkins School of Theology, SMU; and Dr. Cal Guy, professor of missions at Southwestern Baptist Theological Seminary.

The program will be sponsored by the Dallas Council of Churches. The Rev. Kenneth Pepper, chaplain of Parkland Hospital in Dallas, will act as moderator.

Classic Quiz Answers

The Passover was a bridge over the Red Sea.
David transgressed his sins and was forgiven.

EXPERT ALTERATIONS
Sewing for men and women
Skirts Hemmed
ED 2-6804

Ray Neighbors

Drug Store

"Let's Be Neighborly"

Phone WA 7-8451

1555 W. BERRY ST.

be the envy of underclassmen



wear your

Class Ring

made by Haltom's

Let the beautiful TCU class ring, made by Haltom's, grace your finger! It immediately calls attention to the fact that you are a senior and completing your final year of college. See the ring samples displayed on campus. Place your order now! Delivery can be made within five weeks.

The University Store
Student Center Building

Returning Exes Comment On Increasing Automation



Deposit Coin and Crank Arm!

One group of exes that returned for homecoming remarked that not only had the school had noticeable changes in only one year, but the city, also.

They stopped at a cafeteria that had been an old favorite in their college days, looking for the friendly, pretty cigaret girl they remembered to have been behind the counter.

They soon left, disgusted and bitter.

"She wasn't there," they reported sadly. "Would you believe it, she has been replaced by a vending machine."

Nielsen Studies College's Status

Dr. Otto R. Nielsen of the education department was the generalist, a person studying the overall situation, on a visitation team at Mississippi College this week.

The three-day visitation to Clinton, Miss., was similar to the self-evaluation project recently conducted on this campus according to education professor Dr. Sandy A. Wall.

Business Jargon

Under Consideration: Never heard of it.

lovely new embroidered Ship 'n' Shore the good white blouse you'll wear with prettiest skirts. Easy care, all cotton batiste, self-embroidered with sea motifs.
28 to 38
\$3.98



Mary Evelyn's

3065 University

EUROPEAN-AMERICAN AUTO SERVICE
Complete Repair Service for American and Imported Autos
Jim Dering, Jr. • John Johnson

3321 W. Rosedale Phone PE 2-2031
West Freeway Between Montgomery and University Drive

Winners of Formal Opening Prizes

1st Prizes	W. K. Smith	\$25.00 Books
	Marie Nolan	\$25.00 Parker Pen Set
2nd Prizes	Kelly Dennis	\$10.00 Books
	Robert Simon	\$10.00 Parker Pen Set
3rd Prizes	Anna Clark	Parker Jotter Pen
	James W. Der	Parker Jotter Pen
	Joseph Hopkins	Parker Jotter Pen
	Sarah Perkins	Parker Jotter Pen
	Jeanne Anne McConnell	Parker Jotter Pen

University Book Nook
3059 UNIVERSITY DR. WA 3-7152

SOME SMART ALECK **STOLE** HALF HER LIFE

She'll miss those carefree summers at the beach, the dances, the parties—so many happy times. And all because some driver ignored a warning signal. Law violations like that are at the root of most traffic accidents. When every driver obeys the rules, most of this tragic crippling and killing will stop. Do your part—and see that others do the same. Where traffic laws are strictly obeyed, accidents go down!

FACE THIS FACT
Drivers are the No. 1 cause of traffic accidents which last year injured 1,400,000 and killed 38,000. This year an increase is threatened. How long must this go on? YOU can supply the answer!

Published in an effort to save lives, in cooperation with the National Safety Council and The Advertising Council.

Now Hear This...

Creative Discontent Needed

Dr. Robert F. Goheen, President of Princeton University, recently delivered a speech on the need for more discontent in the world. To many this may sound strange. The word "discontent" immediately brings to mind words like "unhappiness," "revolution" and "fighting."

But Dr. Goheen contends that creative discontent is a necessary ingredient of progress—progress in our individual lives as well as national progress.

This "creative discontent" needs to be expressed in all phases of life. People need to be discontent with the troubled state of the world, with the extent of national complacency, with any performance that is less than the best and with the state of present accomplishments.

In individual lives on a college campus, discontent may best reflect itself in the fact that students should be discontent with their fund of knowledge and intellectual development so far in life. There is much to learn, and there will always be more.

Discontent may also manifest itself in turning a critical eye on the pressing problems of this country both at home and abroad. People are prone to feel that one way of doing things is the only way—the right way. If people were more critical, perhaps they could realize that the important thing is not that others adopt our ways and follow our lead, but that they achieve for themselves ideals of responsible self-government, individual freedom and law that is equal for all.

As Dr. Goheen explained, "Through our studies, activities and friendships our insight can be deepened and our range of understanding expanded."

Without a degree of "creative discontent" or "dissatisfaction," we cannot hope to take full advantage of the opportunities afforded us.

Cars Up, Grades Down

Some high schools have more trouble finding enough parking space than finding enough classrooms and teachers.

All over the country the situation is similar. This led a large insurance company to do some checking. The results give parents a little something to think about.

When teenagers start driving their own cars their grades usually decline. Even when a car is earned as a reward for good school work, the performance worsens when the prize is won.

Contrary to the idea that few teenage drivers have accidents, the company found that "most" were involved in serious or damaging crashes while they are driving.

The company's advice to parents: Give teenagers proper and professional training before they get cars of their own. Restrict driving to a minimum. And, above all, insist that school work come first. Youngsters then will benefit through acquiring respect for the importance of safe driving and grades are less likely to suffer.

The big question: How much of this applies equally to the college parking-driving-grades situation?

Cynic: A man who knows the price of everything and the value of nothing—Oscar Wilde, *Lady Windemere's Fan*, III.

The Skiff

The Skiff is the official student publication of Texas Christian University, published semi weekly on Wednesday and Friday during college class weeks. Views presented are those of the student staff, and do not necessarily reflect administrative policies of the University. Represented for national advertising by National Advertising Service, Inc., 18 East 50th Street, New York 22, N. Y., Chicago, Boston, Los Angeles, San Francisco. Second-class postage paid at Fort Worth, Texas. Subscription price \$3 a year in advance.

Editor Jerry A. Johnson
 Assistant Editor Ruth Ann Kindiger
 Advertising Manager Ernest White
 Photo Editor Jesse Ford
 Sports Editor Dana Campbell
 Faculty Advisor Max R. Haddick



REPORTERS—Adrian Adams, Dean Angel, George Ann Bennett, Claude R. Brown, Don Buckman, Ida Burritt, Rosiland Butler, Mary Engbrock, Sheila Estes, Billy Gay, Jack Gladden, James Harper, Tom Hoke, Martha Lain, Dollye Jo Luton, Judy Scanlan, Lynn Swann, Tim Talbert, Eva Lu Wheeler.



"OH, MISS FERRIS - HERE'S A SEAT UP HERE NO ONE WANTED"

BACK TALK

Same Old Rut!

By JERRY JOHNSON

"Well, we had to start doing it again."
 "Doing what?"
 "Using those silly numeraled discs in the cafeteria, of course."
 "How come?"
 "Because there were so many clods cuttin' in line."
 "When did they start doing it?"
 "Last Monday."
 "Well, the way I understand it, they thought the students had learned that it wasn't fair to the rest of the crowd to cut in."
 "And, I guess, they hadn't learned?"
 "Nope! And also, the cafeteria bosses had trouble finding people to dole them out. But they've solved that now."
 "They used the discs for the first few weeks in September, and things went so well that they decided to stop using them and hope the clods wouldn't cut in. But after a few days they began getting complaints from students, who, after waiting a while, were further back in line than when they started."
 "I guess it's for the best."
 "No, not actually. It's really sort of juvenile to have to give the discs out. The students should know better and realize how they would feel if someone cut in front of them . . . continuously!"
 "But what about the people who drop in, grab a number, take off and return a few minutes later?"
 "Well, that's not so bad. Even if you stand in line for fifteen minutes and the line doesn't budge an inch, you know that no one is cutting in."
 "Another thing, if these people who grab and run don't make it back in time to hand their disc to the girl, they have to go to the back of the line."
 "That'll learn 'em, dern 'em!"
 "Do you think the new cafeteria will help matters?"
 "It won't hurt them, that's for sure! The new cafeteria is supposed to be almost as big as the present one and should make the lines smaller."
 "Say, by the way. When is this cafeteria supposed to be completed?"
 "Peveler says some time in April. He's hoping the new game room will be completed during the Christmas holidays."
 "Didn't I hear something about having dancing in the Snack Bar?"
 "Yeah. The pool and ping-pong tables will be moved into the new game room and more tables and chairs put in their place. And a special section will be reserved for dancers."
 "How 'bout that!"
 "I wonder if that means we will be able to play cards during the noon hours?"
 "I don't know, they haven't said yet. Probably not, though. They aren't going to have that much room. But we'll wait and see."
 "Well, I'd better be shoveling, man! See 'ya."

How 'Bout That?

By LYNN SWANN

Those who attended the leadership retreat last weekend came away with a great deal—three sprained ankles, 26 colds and some ideas about leading—though no one said where.

Yes, the leaders came away with a lot. But they left the salt shakers. Honor life, you know.

More than 100 "leaders" boarded buses for Brownwood Friday. On the way, they sang such inspiring songs as "TCU Alma Mater," "The Old Rugged Cross," and "Shortin' Bread." The only difficulty was that everyone was leading the songs. This resulted in a round with 100 parts.

Having arrived in Brownwood, everyone headed for the same cabin. Though honor life is strong, the administration wouldn't allow co-educational dormitories.

After dinner, three talks on honor life were given. No one paid much attention because a little green monster had landed in a field nearby. The people at retreat weren't surprised at seeing the little monster, but when he demanded, "Take me to your leader," it threw the whole group into a turmoil.

During recreation Friday evening the group played football. They formed opposing teams called the Scrubs and the Mops.

Leading the cheers was Howard Wimble, instructor in the School of Business. Waving his arms, he directed,

"Be Bop.

Mops are Tops."

Sonny Gibbs had better watch out!

The leaders discovered at their retreat a quarterback who could run, pass, tackle and . . . bite knees. It's Willie Fowler.

The 5-2 blonde explained her interest in football . . . and members of the team, "It all started with leap year. I figured if you can't join 'em, lick 'em."

—0—



Dear Editor:

Through the letters column of The Skiff, all of us would like to express a heart-felt "thank you" to all the students who did so much to make last week's Homecoming such a grand success.

It was the very best ever! Not only our Exes but the thousands of townfolks who came out greatly enjoyed the torch parade, pep rally, bonfire, the student displays, TV show, coffees and all the other events. We've always been mighty proud of the role our students play in this big event but this year they simply topped all previous efforts.

Especially do we want to say a word of thanks to Betty Porzelius, the chairman, and to Sue Duncan, Brenda Boyd, Judy Galoway, Allie Beth McMurtry, Richard Carr, Billie Pope and Larry Grey. They really did a job.

Special thanks too must go to the Band. They were "in" on everything. And I think you'll agree that the "floats" or displays of the student groups hit an all-time high. A big back-pat to everyone of them and their members who spent so many hours planning and working. The whole University salutes them!

As you can tell, we're MIGHTY PROUD of our young folks.

Most cordially yours,

AMOS MELTON,
 Homecoming Gen. Chm.

—0—

A taxpayer is one who does not have to pass a civil service exam in order to work for the government.

Odd Expressions Reflect Thoughts in Post Office

It's just a box, but it holds within it the magic of happiness, anger, loneliness, melancholy, homesickness.

The mailbox means a lot to students.

Some spend more time in the post office, awaiting that "special letter," than they do in classes.

Faces of those entering Sadler Hall basement show anxiety, anticipation.

But faces as they leave are as varied as postage stamps are these days.

Some coeds just beam and sigh, "He loves me."

A boy may be seen bounding from the building, sweet-scented, pink envelope in hand. Other

boys, with other delicate envelopes may walk disillusioned to their next class, having received a "Dear John" from the girl back home.

And the packages! Maybe some cookies that Mother baked. The ingredients are probably the same as Mr. Nabisco's, but homemade cookies are just different. Maybe it's because Mr. Nabisco doesn't wear a red-checked apron or do his baking in a warm, cheery kitchen.

Other packages come in the mail too . . . the earrings left in that nice Aggie's car, with a promise of his trip to Fort Worth next week . . . the book on Celtic literature Sis had promised to send, for last week's book report . . . a hunting jacket Dad had found on sale.

And there are bills.

And money from home.

If the administration only knew. They could go up on box rent, down on tuition and everybody would be happy.

Lyles to Report On Bacteria

Staphylococcus gets tragic headlines from time to time when death sweeps hospital nurseries.

It is the bacteria suspected of causing the deaths of many new-born babies and aged people. But how and under what circumstances?

Dr. Sanders T. Lyles, professor of biology, is seeking the answer to those questions by studying the organism's effects on chick embryos.

He will present a report on his findings to date at the annual meeting of the Texas Branch of the Society of American Bacteriologists at Galveston Friday, Nov. 18.

Classic Quiz Answers

Samuel was the man behind the thrown.

Hosea said, "I desire steadfast love and not righteousness, the knowledge of God and burnt offerings."

Yahweh was the God that Hebrews used.

Debating Team Goes to A&M

The TCU Debate Squad will compete in the Texas A&M Debate Tournament today at College Station. Fifteen schools primarily from Texas and Louisiana are entered.

Bill English, Lake Jackson junior, and Ronnie Johnson, Wichita Falls freshman, are entered in the senior debate division.

Competing in the junior debate division will be Tim James, Denton sophomore, and Mike Swindle, Fort Worth sophomore.

Also entered in the junior division will be Lynn Smith, Alexandria, Va. freshman, and James Bennett, Fort Worth sophomore.

Cotton Industry Seeking Girls Interested in Travel

Wanted: A young lady to travel in the United States, Canada, and overseas as fashion and goodwill ambassador of American cotton industry.

This pleasant job is open to all girls who meet the following qualifications: born in one of the 18 cotton-producing states; between the ages of 19 and 25; and never been married.

The winner will be outfitted in an all-cotton wardrobe created by America's leading designers, travel across the United States, and pose for magazine ads. At the end of the six months odyssey, a 1961 Ford will await the lucky girl.

Beauty, of course, is important, but poise, personality, and background count for just as much in the contest.

If you qualify, you need only fill out an application and mail it, together with two photographs, to the National Cotton Council, Box 9905, Memphis 12, Tenn., before Dec. 1, 1960.

Education Ph.D.'s Attend Meeting

Three members of the education department attended a conference on "Problems of Teacher Education in Texas" in Austin this week.

Dr. Margaret Rouse, Dr. Jeff L. Horn and Dr. Herbert F. LaGrone were at the annual meeting sponsored by the Texas Education Agency.

They met with college representatives and classroom teachers for discussion of the problems.

Business Jargon

Give us the benefit of your present thinking: We'll listen to what you say as long as it doesn't interfere with what we've already decided to do.

"FORT WORTH'S FINEST"

SAME DAY SERVICE

ON ALL YOUR LAUNDRY AND DRY CLEANING

Nobby

CLEANING AND LAUNDRY

2107 W. BERRY



Her Clothes MUST Come From--

Andrea Stuart

SPORTSWEAR
2700 W. Berry
6034 Camp Bowie

Give her an **Artcarved**

— THE DIAMOND RING THAT'S GUARANTEED FOR PERMANENT VALUE

Now and for all the years to come, your precious Artcarved Diamond Ring is fully guaranteed for lasting value by Artcarved's PERMANENT VALUE PLAN. Come in and let us explain it to you.

A. ANGEL'S WING SET	
Engagement Ring	\$450.00
Bride's Circlet	\$ 10.00
B. SHERATON SET	
Engagement Ring	\$175.00
Bride's Circlet	\$ 50.00

*Trade mark Prices incl. Fed. Tax. Rings enlarged to show detail.



Kruger's
JEWELERS

Downtown—614 Houston
Ridglea—6118 Camp Bowie

Authorized Artcarved Jeweler

WITH THE GREEKS

By DOLLYE JO LUTON

LAMBDA CHI ALPHA . . . entertained the ZETAS with a scavenger hunt last night. The two groups ended the hunt with an informal mixer at the home of one of the Lambda Chi members.

KAPPA DELTA . . . members and pledges had a chapter dinner last night in the Student Center. Afterwards they had a meeting to discuss Honor Life.

KAPPA ALPHAS . . . will entertain their dates with a party tonight at the Fort Worth Boat Club.

ALPHA DELTA PI . . . members and pledges will visit a home for the aged Monday at a Thanksgiving service project. The ADP's will give fruit and will sing at the home.

SIGMA PHI EPSILON . . . members and pledges will be entertained with a supper at the home of pledge Frank Eggleston, Houston freshman after the Rice game tomorrow.

The Proverbs of John Heywood is the earliest collection of English colloquial sayings. It was first printed in 1546.

All the girls are buying 14K Gold Charms at 50% Discount from

Franklin's Discount Jewelers

ED 5-9951 (Across from Continental Bank) 205 W. 7th

it's easy as P.V.P. to recognize true diamond value



Even the boldest can become a bit bewildered when choosing a diamond engagement ring. Decisions, decisions, decisions! How can you be sure of the right ring, the wise choice? Elementary — look to Artcarved! Only Artcarved offers P.V.P. . . . the exclusive Permanent Value Plan that gives guaranteed proof of the enduring value of any Artcarved diamond ring you choose. Only with Artcarved do you have this lifetime protection—in writing! You know the ring you choose will always be just as beautiful, just as valuable . . . anywhere in the U. S. A.



Interested in knowing more about Artcarved rings and the unique Permanent Value Plan? See your Artcarved jeweler, or... Write to: J. R. Wood & Sons, Inc., Dept. CP-70, 216 E. 45th St., N. Y. 17, N. Y. for valuable tips on ring buying.

Name _____
Address _____
City _____ Zone _____ State _____

Artcarved

DIAMOND AND WEDDING RINGS

Beloved by brides for more than 100 years (1850-1960)

Lights at Carter Stadium Fail

First they are on, then off, then on again.

Lights on the northeast standard of Amon Carter Stadium failed when the power was turned on before the last night game, against Texas Tech, Oct. 8.

Electricians said they would wait until the end of football season to trace down the trouble, as it probably would take a long time to do so.

The lights were tested several times during the following week, but each time the lights on the northeast standard failed to work.

When the stadium lights were turned on for the high school band competition November 15, the northeast standard was discovered blazing along with the others.

Assistant athletic director Poss Clark commented only, "What do you make of that?"

Six Debaters Score Wins In Oklahoma Tournament

Six TCU debaters entered their first college debate tournament Nov. 11-12 at Edmund, Okla. The Bronco Tournament was sponsored by Central State College.

Bill English, Lake Jackson

Heald to Speak For Geologists

Dr. K. C. Heald, geology consultant, will be guest speaker at the Geology Club meeting at 7:30 Thursday night in the Science Building.

Heald's subject will be the "Use of Geology in Professions Other Than in the Oil Industry."

Heald, a graduate of Colorado College, University of Pittsburgh and Yale University, is head of K. C. Heald Company, Geology Consultants in Fort Worth.

Descants to Meet At Colquitt Home

The Descant group, an open literary criticism period, will meet at 7:30 p.m. Friday at the home of Dr. and Mrs. Landon Colquitt, 4037 Carolyn Road.

"Descant," the literary criticism magazine on campus, is being printed. A preview of the fall edition will be held," announced Mrs. Betsy Colquitt, sponsor.

Dorms Given New Bookcases

Student Congress will present new bookcases to Sherley and Clark Halls.

The bookcases will be used on the second floor lounges for the set of encyclopedias given the two dorms by summer Student Congress.

Made of oak, the book holders will be stained to match interior furnishings.

Committee Will Instruct Dance Lessons Weekly

Swing your partner! The Dance Committee of the Activities Council is sponsoring dance lessons every Thursday night at 7:30 in room 300 of the Student Center.

Before the semester is over the students will have been instructed in the cha-cha, jitterbug, push samba and the fox trot.

Two instructors are from the Mary Parker School of Dance and cost per lesson is 75c.

KTCU Program Log

1025 on your radio dial Friday, Nov. 18

- 2:00—The Bill Thompson Show
- 3:00—News and Weather
- 3:05—The Bill Thompson Show
- 4:00—News and Weather
- 4:05—The Dave Therrien Show
- 5:00—News and Weather
- 5:05—The Tom Wiley Show
- 6:00—News and Weather
- 6:15—Sports Special with Ken Nations
- 6:30—The Jim Zetsche Show
- 7:00—News and Weather
- 7:05—The Jim Zetsche Show
- 8:00—News and Weather
- 8:05—Nitecap Music
- 9:00—News and Weather
- 9:05—Nitecap Music
- 9:55—News and Weather

Monday, Nov. 21

- 2:00—The Dilly Young Show
- 3:00—News and Weather
- 3:05—The Dilly Young Show
- 4:00—News and Weather
- 4:05—The Ray John Show
- 5:00—News and Weather

- 5:05—The Ray John Show
- 6:00—News and Weather
- 6:15—Sports Special with Leonard Herring
- 6:30—The Jim Zetsche Show
- 7:00—News and Weather
- 7:05—The Jim Zetsche Show
- 8:00—News and Weather
- 8:05—The Ray John Show
- 9:00—News and Weather
- 9:05—The Ray John Show
- 9:55—News and Weather

Tuesday, Nov. 22

- 2:00—The Kathy Vaughn Show
- 3:00—News and Weather
- 3:05—The Pam Adkins Show
- 4:00—News and Weather
- 4:05—The Craig Libby Show
- 5:00—News and Weather
- 5:05—The Jim Norris Show
- 6:00—News and Weather
- 6:15—Sports Special with Leonard Herring
- 6:30—The Charles Kinman Show
- 7:00—News and Weather
- 7:05—"Jazz—Mike Side" Host—Mike Marshall
- 8:00—News and Weather
- 8:05—"Music with Craig & Jim" Hosts—Craig Libby & Jim Norris
- 9:00—News and Weather
- 9:05—"Music with Craig & Jim"
- 9:55—News and Weather

Two-Year-Old Jimmy Is Mascot

Little people sometimes do big jobs. Two-year-old Jimmy Engle hopes to do big things as mascot for the Young Republicans.

Jimmy stole the show recently by bravely strolling with his Nixon and Lodge sign at an election rally. He paraded in front of the

speakers' stand where Democrats and Republicans were extolling promises.

His mother, Mrs. James Engle, is treasurer of the Young Republicans. Every one probably knows by now that the Republicans did not win, but anyway, better luck next election Jimmy.

T.C.U.

Double-Barrelled NOW THRU SUNDAY

METRO-GOLDWYN-MAYER Presents A GEORGE PAL PRODUCTION

H.G. WELLS' **THE TIME MACHINE** in futuristic METROCOLOR • PLUS •

91 MINUTES OF INTENSE SUSPENSE!

M-G-M presents AN ANDREW AND VIRGINIA STONE PRODUCTION

THE LAST VOYAGE in METROCOLOR

ROBERT STACK • DOROTHY MALONE • GEORGE SANDERS • EDMUND O'BRIEN

MONDAY • UNPARALLELED EMOTIONAL EXPERIENCE! "CONSPIRACY OF HEARTS"

THRU • Story of Courage and Faith

WED. • LILLI PALMER — YVONNE MITCHELL

Rejoice Dear Hearts!

The SMU Student Center

presents

"BROTHER" DAVE GARDNER

and

SINGING STAR

("IT'S ALL IN THE GAME")

TOMMY EDWARDS

Saturday, December 10 8 p.m.

SMU Coliseum

ALL SEATS RESERVED \$2.50 AND \$1.50

ORDER TICKETS BY MAIL

SMU Student Center Dallas 22, Texas

HOWARD 1961 SUMMER TOURS

Original Study Tour to the Pacific 13th Annual Year

HAWAII UNIVERSITY SUMMER SESSION
63 Days, \$549, plus \$9 tax • 6 Credits
Steamship enroute, jet return to West Coast, campus dormitory residence, plus 16 major social, sightseeing, and beach functions. Waikiki residence available at adjusted rate.

JAPAN-HAWAII STUDY TOUR
82 Days, \$1892 • 9 Credits
Hawaii program above combined with 21 days on field study course in Japan. Orient tour includes roundtrip jet and all first class and deluxe land arrangements.

ORIENT STUDY TOURS
HAWAII — JAPAN — FORMOSA PHILIPPINES — HONG KONG
66 Days, \$1892 • 6 Credits
Includes roundtrip steamship, and all first class services ashore — best hotels, all meals, sightseeing, inland sea cruise, tips, plus extensive schedule of parties, special dinners, entertainment and social events. Choice of courses: Humanities and Social Sciences; Oriental Art and Appreciation.

Apply **MRS. C. C. TURNER HOWARD TOURS — TEXAS**

At Delann's— Opposite SMU Campus 6207 Hillcrest Dallas 5, Texas Telephone LAKESIDE 6-2470

(Published with permission of the Fort Worth Press)

PEANUTS I KNOW SOMETHING YOU COULD GET ME FOR BEETHOVEN'S BIRTHDAY...

PEANUTS YOU COULD GET ME SOME PERFUME!

THAT'S A GOOD IDEA...I'LL GET YOU A BOTTLE OF "EAU DE JUMPROPE"!

I WONDER WHAT IT IS THAT MAKES MUSICIANS SO SARCASTIC?!

PEANUTS WHY SHOULD I GIVE YOU SOMETHING FOR BEETHOVEN'S BIRTHDAY? I DON'T EVEN LIKE YOU!

WELL, I DON'T LIKE YOU EITHER!!

I DON'T EVEN KNOW WHAT'S GOING ON...

PEANUTS WELL, LOOK HERE! A BIG YELLOW BUTTERFLY!

IT'S UNUSUAL TO SEE ONE THIS TIME OF YEAR UNLESS, OF COURSE, HE FLEW UP FROM BRAZIL...I'LL BET THAT'S IT!

THEY DO THAT SOMETIMES YOU KNOW...THEY FLY UP FROM BRAZIL, AND THEY...

THIS IS NO BUTTERFLY... THIS IS A POTATO CHIP!

WELL, I'LL BE! SO IT IS! I WONDER HOW A POTATO CHIP GOT ALL THE WAY UP HERE FROM BRAZIL?

Cheering Causes Fall

Yells, Excitement Mark Girls' Intramural Games

By LYNN SWANN

One girl got so excited that she fell right off the balcony! Miss Martha Chilton, Comanche junior who is intramural director of the Woman's Sports Association, explained that last year a girl cheered so hard for her intramural team that she fell from the balcony in the girls' gym. After a moment to brush off the lint, she started cheering again.

This year 13 women's teams are competing in intramural volleyball, basketball, tennis and badminton, singles and doubles. All sororities except one are entered as well as four independent teams.

The competition is sponsored by the Woman's Sports Association.

Volleyball season which began Oct. 17, will end Dec. 1. The teams meet for 10-minute games at 3:30-5:30 p.m. Mondays and 3-5 p.m. Thursdays. There's usually a turnout of about 100 girls.

A roving trophy is offered for the team with the most spectators. Supporters sign in at the start of each event and are totaled by HSA at the end of the season. Last year's attendance winner was Kappa Delta. If a team wins this trophy three consecutive years it may keep it permanently.

"Club members really support their team," Miss Chilton said. "Some days the 'ladies' get awfully loud; they give it everything they've got."

So far this year Alpha Gamma Delta and Chi Omega are scoring the most points. Last year's winner was Disciples Student Fellowship.

On hand to referee the games are volunteer physical education majors.

An intramural council, made up of a representative from each team and several WSA members, decides on practice times, length of seasons and rules.

Skiff Football Contest

FOUR TICKETS TO WORTH THEATER GIVEN EACH WEEK

CONTEST RULES

1. Contest is open to TCU students ONLY.
2. Only ONE entry will be accepted from each contestant and EVERY game must be picked.
3. Contestants must pick total points on TCU game each weekend, in case of a tie, contestant coming closest each week will be declared the winner.
4. Entries must be received in box marked "Skiff Football Contest" at the candy counter in the Student Center by 6 p.m. Friday.
5. No member of The Skiff staff is eligible for prizes.
6. Winner will receive four passes to the Worth Theater.
7. Entries will be judged by sports editors of The Skiff.

TCU vs. Rice Harvard vs. Yale
 Tex. Tech vs. Ark. Iowa ... vs. Notre Dame
 SMU vs. Baylor Missouri vs. Kansas
 Minn. vs. Wis. USC vs. UCLA

Total Points TCU vs. Rice

NAME
 ADDRESS PHONE

Placement Bureau Lists Interviews

Because of the Thanksgiving holiday, there will be only one company interview during the week of Nov. 21.

Nov. 21—Campbell Soup Company—business and liberal arts majors.

This interview will be held from 9 a.m.-5 p.m. in the Student Center.

FOX BARBER SHOP

2 blocks east and 1/2 block south of Dan D. Rogers Hall or across Berry from Cox's. 3028 Sandage ... WA 7-9061

Call ED5-0709

For Campus Delivery



Made to Order

PIZZA

Dine Out

1720 South University Drive

Open 7 Days a Week 4:00 to Midnight

PIZZA FROM ...

Pizza Hut

Scientists Plan Meet In December

Rock hound? Spelunker? Biologist?

Young scientists will be on campus in force when scientific vacations for high school students are discussed at the annual meeting of the Texas Academy of Science Dec. 1-3.

A career conference for high school students, sponsored by the collegiate division of the academy, will consider plans for such vacations and other matters of interest to high school science enthusiasts. This session will be held at 7 p.m. Dec. 1, in Room 112, Winton-Scott Science Building.

Professor to Speak

Dr. Chaim Richman, professor of physics at SMU, will give the main address, speaking on "Scientific Training and Humanism."

Members of the biology and mathematics faculties and of the Fort Worth-Dallas Council of Scientific Societies will serve as counselors. Dr. John Dunlop of the council will introduce the speaker.

The Arlington Heights High School Science Club will be host for the career conference. Dr. Russell C. Faulkner Jr., associate professor of biology, chairman of the local arrangements committee, said that more than 100 high school students are expected to attend the session.

Heights is Host

Flavin Arseneau, the Arlington Heights club's faculty sponsor, is in charge of the local arrangements for all the Collegiate Academy's sessions. Sister Joseph Marie Armer of Incarnate Word College, San Antonio, is counselor of the collegiate group.

The Texas Academy of Science consists of the professional group which founded the organization in 1929, the Collegiate Academy for graduate and undergraduate college students and the Junior Academy for high school students.

Dr. Faulkner said that he expects more than 600 members for the December meeting.

Republican Slate Elected—Finally

It took four tries, but the Young Republicans have elected officers. Former officers had to resign because of class conflicts and part time jobs.

New officers are president, Bill Thomas, Killeen junior; first vice president, Ken Nations, San Antonio senior; second vice president, Emory Goose, Houston sophomore; under secretary, Jon Kindred, Anchorage junior, and treasurer, Emily Engle, Fort Worth junior.

Classic Quiz Answers

Moses defeated the Egyptians at the Red River—a Texan no doubt.

Hosea said God doesn't want sacrifice but knowledge of burnt offerings.

Colorful Quotes

Quiet as a sweetheart's whisper. Easy as a Tennessee walkin' horse.

Built like a sackful of door-knobs.

Complete Sports Equipment

TEAM OR INDIVIDUAL



2704 W. BERRY

WA 3-0817

SPECIAL STUDENT RATES

• Purchases • Rentals •

New and Used Typewriters

Use our Special Student Purchase Plan to own your own typewriter

Fink Typewriter Co., Ltd.

4923 CAMP BOWIE

PE 2-1277

FREE--FREE

YOUR NAME ON CHRISTMAS CARDS

SIGMA DELTA CHI's 2nd Annual Christmas Card Sale

Prices start at \$1.50 per 50 cards

Contact Journalism Dept. OR ANY MEMBER OF SDX.

See ALL of EUROPE



Join the excitement of all of Europe this summer! With a congenial group of young travellers, you'll live in the sights and sounds of the magnificent cities and small country villages. You'll see the real Europe—even Russia if you wish! Choose from four action-packed tours, 63-80 days. Ask us for the illustrated EUR-CAL TOURS brochure.

Apply MRS. C. C. TURNER HOWARD TOURS — TEXAS At Delann's—Opposite SMU Campus

6207 Hillcrest, Dallas 5, Texas Telephone LAkeside 6-2470



Tops in Everything

ONVENIENT

Ideally located in St. Louis, two short blocks from the Union Station and in the center of the Wholesale District ... Preferred, always by experienced travelers because of its outstanding advantages— Every room with combination tub and shower ... and circulating ice water. Delicious food ... cheerful service.

350 AIR CONDITIONED \$ 3 50 ROOMS from

HOTEL LARIDGE

LOCUST ST. AT EIGHTEENTH

Member Diner Club Free Parking

ST. LOUIS

George May Take
Old Slot Against
Rice Tomorrow
See Below

Skiff Sports

Page 8

Friday, November 18, 1960

Independent Duo
Battles to Escape
Cellar Spot Monday
See Below

Frogs to Test Owls at Houston

Who Will Martin Start?

By DANA CAMPBELL

Frog coach Abe Martin may turn the reins of TCU's offense back over to Donald George tomorrow afternoon at Rice Stadium.

The congenial coach doesn't keep his business a secret. He just hasn't decided who to start. And he probably won't make up his mind until a split second before the 2 p.m. kickoff.

George, who was slotted earlier in the season at quarterback, may take back his old starting position after losing it four weeks ago to sophomore flash Sonny Gibbs.

Gibbs hit an icy spell against Texas last week and had trouble leading his receivers. George

would seem to be the immediate answer to this problem.

Harry Moreland, Roy Dent, Randall Wylie, Billy Gault and a

host of others who have seen just a few starting assignments this season, have all been in the first unit backfield at one time or the

other during this week's workouts.

But again the question is: Who is going to start?

THE PROFESSIONAL ODDS makers have listed the Frogs as six-and-a-half-point underdogs to the high-riding Owls, a team that has lost only to Arkansas in the family chase.

One of the biggest personal duels of the season may be unveiled when the Frogs' Buddy Iles and the Owls' Johnny Burrell hook up at end.

In the Texas game last week, Iles absorbed a painful kidney injury, but seems to be back in top form. He spent last weekend in the hospital and is now ready for action.

It's no secret that TCU and Rice boast two of the best lines in the conference.

THE OWLS HAVE such noteworthy as the King brothers, Boyd and Rufus, along with Bobby Lively and Robert Johnson. Both King brothers are rapidly making progress toward an all-conference nomination.

The Frogs, on the other hand, have All-American tackle nominee Robert Lilly plus Bobby Plummer and Arvie Martin. Incidentally, rumors have it that Lilly is "in" as far as being an All-American is concerned, and could become the Frogs' second consensus All-American tackle. The other was Donald Floyd.

Vigilantes, Newmanites Vie for Cellar

They won't be playing for the championship, but the results will be as important.

The Newman Club and the Vigilantes will battle it out for seventh place, or if you look at it another way, will struggle to escape the cellar position in a 3 p.m. clash Monday. The loser will be the sole possessor of last place in the final independent standings.

Neither team has won a game nor has either come close to winning. Newman Club was clicking once, but that was against the powerful Hosses. They got a first down on the first play from scrimmage and moved the ball well in the first quarter, but the Hosses rose up and smacked a 45-0 defeat on them.

Defense Better

Major Malcolm Phillips, coach of the Falcons, said the Newman Club and the Vigilantes are close to being even, but the Newman Club has a better defense than the Vigilantes.

In the defensive line for the Newman Club are Albert "Butch" O'Neal and Jim Phillips, both former players for Laneri High School. The passing combination of Dan Unsworth to Sam Partlow will spark the Newman Club's offense.

As usual, the Army and Air Force cannot decide on anything. This was the case in their football game last week. The Doughboys and Falcons tied 6-6. The Falcons were ahead until the last two minutes of play, when Bill Hutchinson plucked an Air Force pass from the hands of two receivers and dashed 32 yards for the Army score. The point after failed and left the final score 6-6.

Sig Eps Win

In fraternity play, Sig Eps blasted Lambda Chi 36-6. J. W. Holt scored three touchdowns on passes from Lowell Adams all for thirty yards. Buddy Schroder caught another 30-yard pass from Adams for one more score. This victory brought the Sig Eps record up to 4-3 in the final standings.

The Deltas nosed out Kappa Sig for fifth place by virtue of a 2-0 win over Kappa Sig. The safety was scored when Mose Orlen caught the Kappa Sig ball carrier behind the goal on a bad snap from center. This win upped the Deltas record to 3-4 and the loss placed Kappa Sig in sixth place with a 2-5 slate.

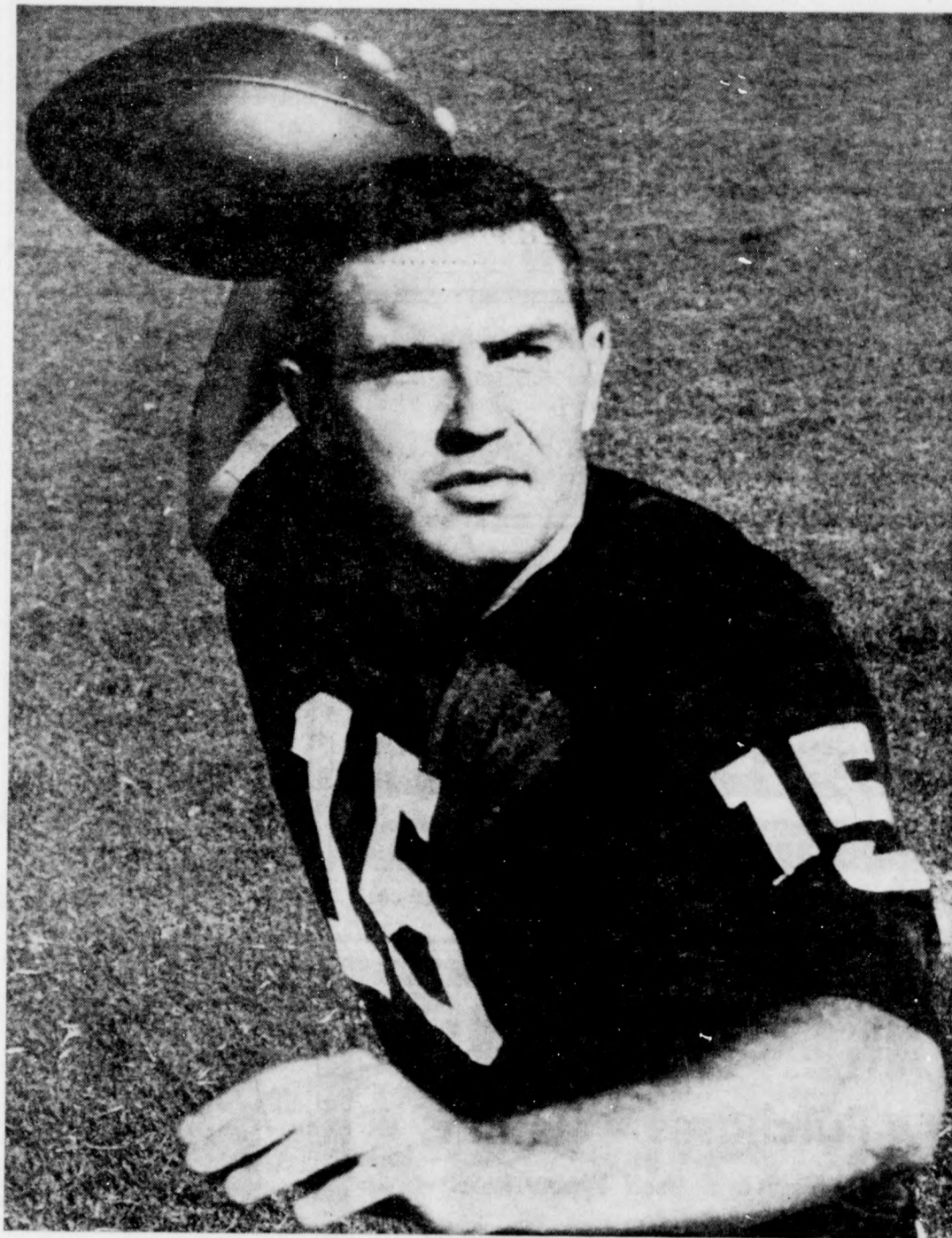

DONALD GEORGE . . . will he start again?

Raiders Hold Key to Hog Bowl Bid

Title Rests on Saturday Tilt

By TIM TALBERT

Not only the eyes of Texas but also those of Rice and Baylor will be upon Jones Stadium in Lubbock tomorrow afternoon.

There, the Texas Tech Red Raiders provide the last hurdle for the Arkansas Razorbacks to hop over on their way to the Cotton Bowl.

For either Texas, Rice or Baylor to get a share of the title, Tech must come through with a victory over the Razorbacks. The Steers, Owls and Bears would still have to win their remaining games.

This is the last game for both Tech and the Razorbacks this season. Arkansas has a 7-2 record, while Tech has compiled a 3-5-1 slate.

Holub vs. Harris

An interesting sidelight to this important game is that two All-America candidates will oppose

each other at center. Wayne Harris of Arkansas and the Raiders' E. J. Holub will be playing their last regular season games.

Harris specializes on defense with speed and agility his main assets.

Holub made the UPI and Football Writers' All-America squads last year, and was a second team choice in the AP poll. Holub averages about 45 minutes a game playing both offense and defense.

Ponies Well

SMU will be at full strength for the first time in over a month for the Baylor game in Dallas. Glynn Gregory, one of the better conference halfbacks, has been out since the Rice game with bruised ribs. He should be at full strength for the Bears.

Pat Neill, who has been out with the flu, will be back in the Pony lineup Saturday.

Baylor came out of the USC game with no major injuries. Hard-running Baylor halfback

Ronnie Bull is in good position to win the rushing title this season. The leader, fullback Coolidge Hunt of Tech, has picked up 500 yards on 117 carries and he has one game to play. Bull, on the other hand, has 388 yards on 91 tries with two games remaining.

George To Start

The Frogs journey to Houston to engage the Rice Owls Saturday. Donald George has been announced as the starting quarterback replacing sophomore flash Sonny Gibbs.

A passing game could be in the making, since Gibbs ranks with the SWC's top passers as does Rice sophomore Billy Cox. George also is a capable rifleman.

Buddy Iles is the top receiver in the conference. Rice's Johnny Burrell is third in pass catching statistics.

Texas and Texas A&M take time out this weekend to prepare for their annual Thanksgiving grudge battle at Austin.

WOGS TACKLE SMU TODAY

The TCU freshmen, looking for their third victory, jump into action this afternoon at 2 p.m. against the SMU Colts here at Amon Carter Stadium. All students will be admitted free by showing their activity cards.

The Wogs, after beating Texas A&M and North Texas, have fallen to Baylor and Texas in the last two contests. Now they must face SMU's Colts, a team that boasts more all-state high school players than any other school.

Heading the Wog attack are fullback Tommy Joe Crutcher and halfbacks Larry and Garry Thomas. SMU has such stars as Jerry Rhome of Dallas Sunset and Billy Gannon of Dallas Highland Park.

Delta Sigs Zero North Texas, 14-0

It was not the little brown jug they played for, but a plaque. Delta Sigma Pi, international business fraternity, and the Delta Sigma Pi chapter of North Texas State played a football game for the plaque. The winner takes it home each year until the next game is played.

For the second straight year the campus chapter has retained the plaque by the score of 14-0. Chuck Fielder caught a 40-yard pass from Mickey Brewer to score the first touchdown and Dexter Thomas was on the receiving end of a 15-yard Brewer pass for the second touchdown. John Reynolds scored both extra points.

Outstanding defensive play was turned in by center Bob Lansford and the defensive guards, Scott Riggs and Wayne Whittenburg. Whittenburg and his mate held North Texas to 2 first downs the entire game.