DRUGS COLD DRINKS
"A Cheerful Place"
Lackey's Hemphill Phar.
Always cheerful because of the many visits of T. C. U. Students.
TOILET ARTICLES Druggists Sundries

THE SKIFF.

Attention! Students T. C. U.
When On Pleasure Bent Come to The
NEW HEALY PLAY HOUSE
911 HOUSTON

MOTTO: "NOT DRIFTING BUT ROWING."

A WEEKLY NEWSPAPER; PUBLISHED UNDER THE AUSPICES OF STUDENT BODY OF TEXAS CHRISTIAN UNIVERSITY

VOL. X FORT WORTH, TEXAS, THURSDAY MAY 30th, 1912 NUMBER 37

To produce a picture of the higest possible degree of artistic Merits, the printer should have an individualty distinguishing it from the more ordinary grades of work—a richness of tone and texture that will immediatly appeal to each customers sense of appreation.

GREER THE PHOTOGRAPHER

Makes only this high grade work. Each photograph has a soft etching tone not found in other studios.

O. C. GREER, Official Photographer

Prints 4c to 6c each Kodak finishing a Specialty
912 1-2 MAIN ROSEDALE 1217

VARSITY ENDS SEASON

"Bingo" Develops into Pitching Star in Next to Last Game of the Year.

ONE GAME LOST TO TRINITY

Crippled Team and Lack of Subs Causes Loss.

"Bingo" Parks, first baseman, business manager, "courtier," pitched Varsity to its final victory of the season last Monday at Waxahachie. Lack of a regular pitcher made it necessary for Mr. Parks to occupy the spot light, but his stage appearance was so easy and graceful that one would think he had been used to that position all his life, and all the girls would have admired exceedingly if they could have seen him. The fact is, "Bingo" pitched a good game, kept the hits well scattered—only one in a pinch—and with good support might have scored a shutout.

Trinity scored twice in the third on two errors by Graves and another by Bussey, which put men on second and third with none down. Wilkins struck out, and McElree popped to "Simon," but Ferguson came through with a two-base over Shoemaker's head which drove both men across the counting station. They added another in the fourth on successive errors by Bussey and Shoemaker and "Bingo's" fumble with two down. That was all until the eighth, when McElree walked, Ferguson cracked

Continued on page four

PROF. HAMNER VISITS T. C. U.

Prof. W. T. Hamner, who was until he resigned at the close of the last year's work for a ling time a member of the faculty of T. C. U., was a pleasant visitor with friends Saturday and Sunday. Prof. Hamner has had charge this past year of the Donna High School, which has recently closed a very successful year of work. He is now on his way to Montana, where he will spend the summer. His address for the greater part of the summer will be White Sulphur Springs, Mont.

—o—

See McGregor or Lines. They will see that all trunks and boxes get to the depot on time.

Miss Bess McNeill has been visiting home folk at Valley Mills. She returned Wednesday.

MAJ. JARVIS GIVES ADDRESS

Member of First Board of T.C. U. Speaks to Students.

Tuesday morning during the chapel period the students enjoyed a rare treat in hearing an address by one of the very few surviving members of the first Board of Trustees of the University. This talk was delivered by Major J. J. Jarvis, who also has the distinction and honor of drawing the first charter of the University, a fact evidently very dear to the heart of this veteran citizen, for his voice was broken and quivered with much emotion when he alluded to the incident.

Major Jarvis spoke of the founding of the University, of her founders, of the influence and magnitude of the present school, and of the bright future that must be hers. He endorsed heartily the plan of endowing the school at the earliest possible moment and urged that a compaign be launched to secure endowments from various wealthy citizens for the different chairs of the University as the surest and quickest way of securing the coveted endowment fund. Much rich advice was given also to the students and the Major closed with saying that he hoped to be able to live so that upon his gravestone could be placed the simple words, "Here lies a man who has made the world better by living in it."

Though a very old man, Major Jarvis has a remarkably clear and beautiful voice which has the ring of the true orator about it, nor was it ever broken except by the occasional swells of emotion which was almost uncontrollable when the speaker referred to scenes connected with the early history of his beloved school, T. C. U. Every student was encouraged by the old gentleman's optimism and enjoyed his talk to the utmost. May he come again, when his health permits.

—o—

Curby's Drug Store makes a delivery every day at 4:30. Phone them your drug and sundry wants. Lamar 156.

I guarantee to get your trunk to the depot on time. LINES.

The bane now in the class room, in the study, in the dining halls, everywhere, is the pesky fly.

Katie Mae Chilton spent Sunday in the city.

Stonestreet & Davis
CORRECT DRESS FOR MEN
Corner 8th and Main Fort Worth

THE Texas Laundry Sanitorium CO.
Let us show you some of the prettiest Laundry done in the city.
Buford Isaacks, a T. C. U. Student, Will Call For Your Bundle
We Guarantee Our Work to Give Perfect Satisfaction

GRADUATING RECITALS

First Oratory Recital Given by Miss Kinsey and Mr. Dean Last Friday.

PROGRAM WELL ATTENDED

Miss Glenn and Mr. Wood are Interesting Readers.

The first of the series of graduate recitals of the Oratory Department was given by Miss Juanita Kinsey and Mr. Thomas J. Dean Jr. last Friday night, May 24, in the Auditorium. In every way it was a very successful recital and was attended by not only most all of the students, but by a large number of people from the city as well.

Miss Kinsey gave miscellaneous numbers, while Mr. Dean read the story of "The Other Wise Man," by Van Dyke.

In "The Highwayman" Miss Kinsey rendered something distinctly different from the usual reading, and showed herself a master in creating sympathy for her heroine. In "A Scene at the Majestic" and "A Story of Old Madrid," Miss Kinsey showed almost remarkable ability in character portrayal. The former of these readings contained six or more characters, all of which were set forth in a distinct and individual light. Both readings gave the impression to the listener that he had seen a play enacted.

"I feel that elevating and rarely pleasant sensation that follows the hearing of a splendid preacher, yet I do not feel that I have listened to a mere sermon,' was the remark of one of the audience, referring to the

Continued on page 3.

FUTURE ORATORY RECITALS

Miss Patterson and Mr. Ferguson Appear Friday Evening.

Next Friday night another of the series of oratory recitals will be given at the University Auditorium. This time Miss Lucile Patterson and Mr. Clifton Ferguson will give their graduating recital. Both will give a number of miscellaneous readings and will therefore furnish a much varied program.

The recitals to follow this one for Friday night are as follows:

Miss Francis Henderson, Monday evennig, June 3.

Mrs. Ella Alexander, Friday evening, June 7.

Commencement recital, Monday, June 11.

—o—

DR. O. L. LYON, HEAD OF ENGLISH DEPARTMENT, HONORED.

Recently Dr. Oliver L. Lyon delivered the commencement address for the Tarlton College at Stephenville. While there he was accorded the most excellent entertainment which that thriving little city afforded. It appeared that his address was much appreciated and that these people knew something of the ability of the speaker in many lines as an educator, minister, and author. For before he departed he was asked by an authority if he would consider the presidency of that institution which has recently been made vacant. We are glad to be able to report that the answer was, so far as we are able to learn, to the effect that Dr. Lyon wished to remain with Texas Christian Uniersity, in spite of the fact that this proffered place would pay a salary twice as large as the one which he draws for his present services as head of the English Department in T. C. U. We appreciate also the fact that a member of the faculty of T. C. U. was so much and so justly honored.

Special Purchase
800 "HIGH ART" Suits on sale
$16 and $19
Don't be a laggard, get into one of these swell suits while the going's good
A. & L. AUGUST
Main at Seventh

MINISTERS ELECT OFFICERS

Thomas J. Dean Heads the Association for Next Year.

At a special called meeting of the Ministerial Association recently officers were elected for the coming year as follows: Thomas J. Dean Jr., president; Robert A. Highsmith, vice president; J. Edward Evans, secretary; and N. L. Collins, treasurer.

This organization has a distinct and unique place in the student life and it is much in need of the best and most stringent efforts of the able officers which have been chosen to lead it next year for its future work. The best wishes of the Skiff go with the newly elected officers in their work.

—o—

COMMENCEMENT PROGRAM.

The program for commencement in brief is printed below. More complete programs for each day will appear in the next issue of the Skiff. It will be noticed that some of the first numbers mentioned below have already been given.

Program.

Friday, May 24, 8:15 p. m.—Senior Oratory Recital given by Miss Juanita Kinsey and Tom J. Dean Jr.

Monday, May 27, 8:15 p. m.—Senior Oratory Recital given by Miss Willie Glenn and Mr. J. Lindley Wood.

Friday, May 31, 8:15 p. m.—Senior Oratory Recital given by Miss Lucile Patterson and Mr. Clifton Ferguson.

Monday, June 3, 8:15 p. m.—Senior Oratory Recital given by Miss Francis Henderson, assisted by Miss Naomi Lockhart.

Thursday, June 6, 8:15 p. m.—Students' Music Recital.

Friday, June 7, 8:15 p. m.—Post Graduate Oratory Recital given by Mrs. Ella Alexander.

Saturday, June 8, 8:15 p. m.—Joint Open Session of Literary Societies.

Sunday, June 9, 8:15 p. m.—Baccalaureate Sermon.

Monday, June 10, 10 a. m.—Music Faculty Concert.

Tuesday, June 11, 10 a. m.—Reed Oratorical Contest.

Tuesday, June 11, 8:15 p. m.—Commencement Recital of School of Oratory.

Wednesday, June 12, 9 a. m.—Meeting of Board of Trustees.

Wednesday, June 12, 10 a. m.—Laying of cornerstone of Clark Memorial Hall.

Wednesday, June 12, 2:30 p. m.—Class Day Exercises.

Wednesday, June 12, 4 to 6 p. m.—Art Reception.

Wednesday, June 12, 8:15 p. m.—Class Day Program.

Thursday, June 13, 10 a. m.—Commencement Exercises.

Thursday, June 13, 2 p. m.—Alumni Banquet.

SKIFF MEN ARE CHOSEN

Ferguson to Serve Again as Editor and Wilson Will Have Management.

BOTH HOPEFUL FOR FUTURE

Much Work to be Undertaken for Paper Next Year.

At a recent meeting of the faculty, Clifton Ferguson and Boyd Wilson were elected to have charge of the Skiff for the coming year. The former will continue to act in his present capacity of editor-in-chief, and the latter will have the position of business manager. Both men will be Seniors in the Literary Department of the University, and because of previous experience and some measure of success in student activities, will have the hearty support of the student body.

The work with the publications in T. C. U. is in many cases fully appreciated by the students, and the present board of editors feel that they have been well supported and that the paper is indeed a popular and successful student publication. However, the work is by no means easy, and often requires much sacrifice in other and, considering the individual alone making the sacrifice, more important lines. But just such work

Continued to Page 3

Miss Odessa Allison has finally been compelled to withdraw from school on account of serious illness. Odessa struggled bravely for many weeks with her illness in an effort to be able to remain to finish with her class, but Dr. Allison has decided that she cannot afford to take the risk of remaining at her work. Her many friends in school deeply regret that fate has thus dealt so severely with one of the best students of the Senior class, and sincerely hope that she will be able to completely recover her health during the summer's rest.

—o—

One of the most remarkable plagues since the days of Moses, when plagues were visited upon the famed Pharoah of Egypt, has recently driven itself down upon T. C. U. campus in the shape of a grasshopper plague. Big, little, old, young, graceful, clumsy, crawling, flying, hopping grasshoppers are found along every grassy walk.

Misses Harriett Shirley and Beulah Potter visited friends at Denton the close of last week during the commencement exercises of the College of Industrial Arts at that place.

BOOKS
Make Appropriate Commencement Gifts.
CONNOR'S BOOK STORE
707 Houston Street

COMMENCEMENT GIFTS
Just the one you are looking for, will be found at J. H. Greer's. Appropriate gifts in jewelry, watches, cut glass, diamonds, etc,, can be gotten now at reduced prices until our new store cor. 9th and Main is ready for occupancy.
J. H. GREER'S Jeweler,
7th and Main Streets

THE SKIFF

"NOT DRIFTING BUT ROWING"

Published every Thursday during the school year by the students of Texas Christian University at the University Print Shop, Fort Worth, Texas.

SUBSCRIPTION, $1.00 PER YEAR

Entered as second-class matter in the Postoffice at Fort Worth, Texas, according to Act of Congress.

All matter for publication must be in the hands of the editor by Tuesday noon. Your signature must accompany your contribution.

Management.

W. Clifton Ferguson.....Editor
Roy G. Tomlinson.....Business Mgr.

Associate Editors.

John F. Bateman.....Athletics
Amboline Tyson .....Religious
Lois Wilkes ..... Social
Jim Reeves .....Oratory
Maxie Mae Mason .....Music
Sue Webb .....Art
Gordon McFarland. Boys' Dormitories
Bess McNeill.....Girls' Dormitory
Gertie Hanson .....Business Dept.

ENJOY A GOOD COMMENCEMENT.

It sometimes happens that the under-classmen get it into their heads that commencement week is only an occasion for the Seniors to participate in and for the Juniors of the various departments to look upon with longing eyes, but a day too far ahead for the under-classman to contemplate and a time in which it matters little whether or not he chooses to take part. There is a grave error, howeer, in such reasoning. In the first place, any one can see that the spirit of class and university loyalty should hold him here.

But aside from this every student should, and will if he is a live wire, have an active part in the affairs during commencement. Commencement time also furnishes a splendid opportunity for every student to learn a great deal of T. C. U. history which he has never dreamed existed and which he can never find on record. It is a time when each one puts aside his business, his books, his various cares, and joins his fellow students and the alumni in thinking of and planning for the future of our great university. It is a time when the pep of the lasting kind is instilled into us. This is also a time for sealing up, as we might say, our college friendships which will prove so dear and valuable to us in future years. If you care for anything of the better kind, old fellow, then stay for commencement week; stay until the last word is said and be able to pronounce a last "farewell."

Many of the alumni and friends of the university will be here this year, judging from reports, a much larger number than usual. Many friends, new and old, will be here much of the time. The laying of the cornerstone of Clark Hall will be a big feature of commencement week. In many ways we will have an unusually good commencement. Yours is the opportunity—take it and enjoy it to the utmost.

———o———

Mr. and Mrs. C. I. Alexander and family spent the week end with Mrs. Alexander's parents, Mr. and Mrs. W. A. Thetford, at Godley. Misses Willie Thetford and Beatrice Houston were mistresses in charge and were at home to callers during the absence of the lady of the house.

MEN'S

White Canvas Oxfords

An ideal Summer Shoe. Very popular this season. Buttons and Bluchers are worn.

$3.50

RITTER-COSTELLO CO.

805 Houston St.

CHALLENGE TO AMERICAN CULTURE AND COLLEGES

Owen Johnson declares that the college men of today have no general knowledge, let alone real culture. Most of the colleges, he asserts, have become mere social clearing houses, whose students know only a few facts hastily crammed for examinations and promptly forgotten.

In his new novel, "Stover at Yale," which takes up the whole subject of American college, Johnson makes a character propose a list of forty general questions to a bunch of classmates. But as the story is laid in 1910, the test is not hard enough for today, says Johnson, though most of his readers admit that they cannot Johnson has just prepared a new list, which, he says, every college student or graduate ought to be able to answer. Any man in a French or German university could pass a creditable examination on them. How many American collegians can, he asks.

On Music.

1. What is the difference between the Wagnerian theory of opera and the old Italian?
2. Who wrote "Carmen," and what was the history of its reception?
3. What was Bach's influence on the devolopment of music?

Architecture.

4. Who was the architect of the Parthenon?
5. What is the fundamental difference between Gothic and Renaissance architecture?
6. Who was the architect of the Vatican?

Religion.

7. What was historically new in the Christian religion?
8. What is the history of the cross as a religious emblem?
9. Describe any two religions besides your own.

Literature.

10. What American author has most profoundly influenced modern literature?
11. Name ten French dramatists.
12. Name six German poets or dramatists.

Politics and Economics.

13. What do you know about the new political experiments in New Zealand?
14. What about the labor pension system in Germany?
15. What is the difference between socialism and anarchy?

Painting.

16. What was Rembrandt's contribution to the theory of painting?
17. What was the medium used in ancient painting?
18. Who composed the Barbizon school and the Pre-Raphaelites?

General.

19. What do you know about the history of the theory of medicine, and particularly of the germ theory of disease?
20. Who were Franz Hals, Spinoza, Holman Hunt, Ambrose Thomas, Zorn, Bousset, Tschaikowsky, Johovah, Gova, Bjornson, Strindberg, Savonarola, Durer, Cavour, Winslow Homer, Sir James Young Simpson, Mistral, Cellini, Garrick, Abbe Preost, Engels?

———o———

PECULIARITIES OF THE ENGLISH TONGUE.

They say the warlike warrior is finished.

These things threatened the powerful position hitherto enjoyed namely by Wallenstein of course, nay, life.

This group of men functionates as an impelling force.

I don't see why there ain't such more views.

Translate that the doings and prevailings of things, that is, a storm.

This is a little more so than the next later on one.

In two or three words I will say a few words about it.

You do know, by the way I think I do not know whether or not you do know.

For the next time go down as far as the point from which we left off.

Stop at the fifth line from below up.

I cried with laughter when I heard it.

The soldiers went over out as far as beyond the city.

Act a tragedy! That's not no English. You perform a tragedy.

Don't say he observed her intently. Always be natural. Say he fixed her keenly with his eyes.

These two men were very contemporaneous.

You can't make no preface around my headquarters without grammar.

The man's face expressed a shriek.

A lady accidentally fell ill and they called in Dr. Smith, M. D.

The fire destroyed the back side of the house.

He was a good, though entirely incapable of such a work-boy.

The moral purpose of the poem is wreathed with purient lines.

The dashes before the Prnice's words indicate the hesitation we all feel when we swear.

His name at the time when he lived was Fischer.

This man was a sample of virtue.

This sentence has its subject and verb omitted.

He saw spring crawling up the hills.

Off there is an island surrounded by water.

If the British Muse doesn't get there with the German Muse or before her, she'll get there after her.

His droping hair was out of knot and fell in a bush.

———o———

Mrs. Riter of Forney is visiting her daughter this week.

———

The park is getting more and more inviting as the days grow warmer, and many of the students are taking advantage of it.

———

Misses Morrison and Helms were guests of Miss Daphne Helms for a few days.

———

Misses Wieland, Webb, Clausell and Deats spent the week end at Poly.

———

We don't understand this. Lorena Deats says only those in love can appreciate Shakespeare, and yet Mabel Baldwin, Willie Thetford, Lindley Wood and Ray Camp make "A plus" every month.

———

Misses Moore, McCormick and Hildreth were here to attend the graduating recital of Miss Willie Glenn.

———

Call on Veil Crawford for your vacation athletic supplies, baseball uniforms bats, balls ets.

STOP USING SLANG.

"Yes, I've cut out the slang stuff," Nell was telling her latest "gentleman friend." Gee, but my talk was gettin' fierce! I'd worked up a line of fable material that had George Ade backed off the map and gaspin' for wind, but I've ditched all that now. I seen it was up to me to switch onto another track; jammed on my emergency brakes one day and says to myself, 'You mutt, where'll you wind up if you don't slough this rough guff you're shoving across on your unprotected friends? You never will land a Johnny-boy that's got enough gray matter in his cupola to want a real bang-up flossy lady for his kiddo instead of a skirt that palavers like a brain-storm with a busted stearin' gear.' Any girl can talk like a lady, even if she never gets closer to one than to stretch her neck when some swell dame buzzes past in her gas wagon. I says to yours truly, 'It's time to reformate your grammar, littie sister,' and you betcher sweet life I've cut the mustard."—Ex.

The above is a somewhat extreme type of the slang used by many college students, and it is as disgusting to hear such language as it is to read the above.

———o———

"A flower is a kiss of divinity on the bosom of nature."

———o———

Dan and Ferg are accused of stealing buttermilk at the Alexander home during the recent absence of the lady of the house.

Stop that cough with Curby's Laxative Cold tablets. Curbys, 1407 Main Lamar 156.

The Spring Has Come

And with it our desire to go kodaking. Carters is the place take the films for speedy development, entire satisfaction and at moderate prices. His kodak work as well as his photogrtphs are the best to be obtained. Kodaks are rented at

Carter's Studio

Fort Worth's Official Photographer

509 MAIN STREET

O. K. CAFE

C. R. Crane, Propr.

Lamar 3244 908 Houston St.

FT. WORTH. TEXAS.

WHY GO HUNGRY?

Calhoun

THE CATERER

604 Houston St. IS DYING TO FEED YOU

A Complete Line of

Eastman Kodaks

FILMS and SUPPLIES

Developing and Finishing Daily

CANTON PHARMACY 515 MAIN | COVEY & MARTIN 810 MAIN The Kodak Corner

The REXALL STORES

CIGARS SODA WATER

Transfer Drug Store

The Home Of Service

Phone L-3543 10th and Houston

AGENCY JOHNSTON'S CANDIES PRESCRIPTIONS

When in Dallas, Eat With Us Quick Service, Popular Price

PANTAZE BROS., Cafe

THE QUALITY RESTAURANT

910-111 W. Seventh St. Fort Worth Texas

A Most Elegant line of graduating gifts can be seen here; and while we have applied the term elegant, it doesn't have anything to do with the prices, which we know to be remarkably low, considering quality.

G. W. Haltom

Jeweler

614 Main Street

Do Your Eyes Trouble You

Have our Optometrist Examine Them

His methods are Scientific and Exact. If you are handicapped by your Sight

He Can Bring Relief to Your Eyes Tnrough Proper Glasses.

HALTOM'S OPTICAL PARLOR

Main and Sixth

Don't Have Your Bosom Friend Done Up

anywhere but at a first-class laundry, such as this is. Then you will be proud to be seen in his company. He will be fit to be in yours.

At This Laundry We Do Up

the linen of many very particular people. They are the kind it makes us proud to be able to please. Think we could please you if we had the chance.

Natatorium Laundry

"Best By Test—To Prove It Try It"

N. E. GAMBRELL, Prop.

North Side of Court House Both Pnones 176

Fort Worth, Texas.

The Fort Worth National Bank

Cor. 5th and Main Ft. Worth, Texas

Capital $500,000 Surplu and Profits $765,000

$200,000 Earned ALL EARNED

K. M. VAN ZANDT, President

N. Harding, Vice Pres. R. E. Harding. Ass't Cashier

E. L. Ellison, Vice Pres. E. B. Van Zandt, Ass't Cashier

Elmo Sledd. Cashier W. M. Massie, Ass't Cashier

Your Business Respectfully Solicited

LET LINES HAUL YOUR TRUNKS

I will have two wagons here and will get all trunks off on time. BELIEVE ME.....

College and Fraternity Pins

This store can supply you at any time with all kinds of college and fraternity pins. Orders for special designs given prompt attention.

WhenYou Think of Jewelry, Think of

J. E. Mitchell Co.

506-508 Main St.

"WE GIVE YOU WHAT YOU BUY"

"A Spade's a Spade"

John Williams & Co

Haberdashers & Hatters

502 Main St.

EMORY H. SMITH

Attorney and Counsellor at Law

Ft. WORTH, TEXAS

T. M. GOOCH

INSURANCE

RENTALS — REAL ESTATE

Phone Lamar 2486 — Cor. 3rd & Main

Basement Interurban Building

T. C. U. STUDENTS

For First Class Service

Becker's Barber Shop and Bath House

703 Main St.

I have my own artesian well.

PHIL G. BECKER, Prop.

ESTABLISHED 1893

SKIFF ELECTIONS.

Continued from page 1

it is that trains students or future usefulness. Hence, aside from the assistance the newspaper work gives one toward defraying expenses in school and the appreciation of fellow students for needed work well done, there is reward in the work in that it furnishes much needed experience. The present editor wishes for himself greater success and more pleasant work during the coming year, and states that his heartfelt sympathies are extended to the manager and associate editors.

The publication of the Collegian will be suspended after this year, according to a statement of one of the aculty at the close of this same meeting. Looking toward publishing another paper besides the Skif, however, a committee from the faculty is investigating the advisability of publishing a quarterly in T. C. U.

o

Just received: the latest orders in perfumery and toilet waters. Everything new. Nothing old. Curby's Drug Store 1407 Main St.

MUSIC NOTES.

The commencement music recital by the students will be given on Thursday night, June 6.

Prof. Techau will spend the summer in Germany, Denmark and Sweden with his mother and sister.

The commencement faculty concert will be on the evening of June 10, Monday.

Miss Ault, with her sister, Miss Alma, goes to Germany for a summer's study.

Prof. Johnson and family will spend the summer at his old home on the Northwest Pacific Coast. Portland, Oregon, will be his headquarters.

Miss Lucille Patterson will sail for Germany on June 4. She goes to Hermann Sholtz for a year's study.

o

Patronize real friends of T. C. U. when you want anything in the hardware line.—Veihl-Crawford Hdw. Co. 1605-7 Main Street.

Special College Work — **Kodak Finishing**

Wm. F. White STUDIO

Solicits Your Photograph Business

506 1-2 MAIN STREET — FORT WORTH

Phone Your Drug Store Wants to

R. T. LEE DRUG CO.

And Get Them Quick at ANY HOUR IN THE DAY

The Best in Everything

Cor. Henderson and Magnolia — Phone Rosedale 1553

Boys and Girls Don't Forget to try

ROYAL FAMOUS CANDIES — ROYAL ICE CREAM

ROYAL ICE COLD DRINKS

ROYAL CONFECTIONERY

Between 9th and 10th Main St. — Lamar 345

GRADUATING RECITALS.

Continued From Pnge 1

rendition of "The Other Wise Man" by Mr. Dean.

Mr. Dean has rare ability to make his audience feel and interpret that subtlety which is found in all of Van Dyke's works. Mr. Dean held the close attention of his audience, and his reading was much appreciated.

The Second Recital.

The second recital was rendered Monday evening, beginning at 8:15, by Miss Glenn and Mr. Wood. The high standard previously set for the department was certainly upheld upon this occasion.

In her reading of "Mollie Make Believe," Miss Glenn was truly master of the element of surprise. The story was easily clear. The reader knew her characters well, even to the very feeling of the invalid sweating away the long evenings while he waited for his love letters.

She held control of her voice and centered her own attention upon the task for the moment admirably throughout the reading, which lasted some twenty-five or thirty minutes.

The crowning success of Mr. Wood for the year's work and a fitting conclusion to the excellent program for the evening was his reading of "That Old Sweetheart of Mine." It took away all feeling of fear that one sometimes has that a couple will not be appreciative of each other after the first few years of married life. Mr. Wood was also at home with his humorous number. In "A Man Without a Country" Wood showed his abilities not only of a reader but of an orator, both in voice and sympathetic feeling.

o

PERSONALS

Let Lines rope your trunk, then take it to the depot on time.

Leron Gough spent a few days at the University.

Miss Bess McNeil is at home in Valley Mills for a short visit.

Picnicink and dinner parties are very numerous these beautiful evenings.

Dean W. B. Parks and family are moving into their new home across the street east from the Girls' Home.

Mrs. Jesse Lewis, wife of our Professor of History and Political Science, is reported to be seriously ill.

Mr. Exley, to illustrate moral responsibility in ethics class, said: "We say, 'I know I did wrong last night, but no one will find it out.'" Lela blushed, the class laughed, but Bingo only grinned. And last night was Junior soiree, too.

Dr. O. B. Sears departed last Saturday for his old home in Missouri, where his mother lies at the point of death. Dr. Sears hopes that his mother may regain her strength soon, in which case he will return for examination week.

The editors of the Horned Frog report that they expect to have the annual ready to deliver to the students next Monday morning. The Frog has been gotten up very carefully inded, and it is expected to set the high water mark for the stream of annuals that have been issued.

o

Ferg and Bert talking about the Junior class credits.

Bert to Ferg—Is Prof. Alexander for us or against us?

Ferg—He is for us and had better remain that way; if he doesn't I won't milk his old cow any more.

Misses Mabel Baldwin, Lela Odell, Grace Mason and Beatrice Houston enjoyed the experience of assisting Miss Willie Thetford in keeping house during the absence of the Alexander family.

Leron B. Gough of the class of '11 is visiting with us. Leron expects to be with us through commencement. His work for the past year has been that of a pedagogue. He was Professor of English in the Orange High School, and it is reported that he made a "pretty good sort of Prof."

It's Always Walk-Over Shoes for College Men and Women

Every college man and woman, whether in class or campus, at theatre or reception, dresses so that an indefinable sometning shows the masses he is a student. "It was ever thus." The WALK OVER Shoe was designed to meet the particular need of every student. Built on lines appealing to Collegians, this classy shoe is ever becoming more popular.

WALK-OVER BOOT SHOP

811 Houston St.

CUT FLOWERS

Decorations, Pot Plants, Trees, Seeds, Plants

CATALOGUE FREE

BAKER BROS. CO.

1013 Houston St. — **Phone L-950**

Bozeman and Wise, who visited their sisters during the recent commencement exercises of C. I. A., at Denton, report a jolly time.

Mrs. J. J. Jarvis was a visitor at the University Tuesday with her husband, who spake during the chapel period.

Remember Lines in the trunk rush. He has two good wagons and is prepared to do it up brown.

If you don't like to be "dunned" pay what you owe us, before we get a chance.—Freeman & Appleton.

If it is a cold get Curby's laxative cold breakers, cures a cold while you sleep. Curbys Drug Store, 1407 Main

Miss Beatrice Houston, who has recently finished at the Normal School at Canyon, is visiting with her friend, Mrs. C. I. Alexander.

To the Old Students

Welcome back to the old stand

H. B. Jones Confectionery

COLD DRINKS, CIGARS, FRUITS

Wanted: Your account balanced Freeman & Appleton.

Veihl Crawford 1605 Main, handle the best of everthing in the hardware line.

Lines sure does want to rope that trunk and put it on one of his two good wagons. He guarantees to correct all mistakes at his own expense.

Someone intimately acquainted with a certain Sophomore young man and a well known Senior girl recently gave out that Highsmith has gone "Stark" mad.

A BRIGHT SPOT

FOR MEN'S WEAR

JAMIESON'S

Between Fifth and Sixth on Main Street

COLD SODA — **TOILET ARTICLES**

N. E. GRAMMER

Prescription Druggist

FRESH CANDY — **PHONE 175**

THE TRANSFER POINT

Where the T. C. U. Students are always Welcome

STANGL'S DRUG STORE

DRUGS, TOILET ARTICLES, CANDIES, SODA WATER

WAIT HERE FOR THE CARS

Willis Stovall

Local Agent at T. C. U.

Union Transfer Co.

OFFICIAL SCHOOL TRANSFER

CARRIAGES and BAGGAGE

Private Exchange—Information Bureau, T. & P. Station. - - - Lamar 108

High Class Cleaners and Dyers

FISHBURN'S STEAM DYE HOUSE

Incorporated

4th and Commerce — **Friends to T. C. U.**

Success in Lawn Tennis

Depends Upon The Class of Goods You Use

We Are Agents

CALL AND SEE US

for the following lines

Wright and Ditson, Rawlins Mfg. Co. and Victor

D. J. PRITCHETT & SON 6th and Houston

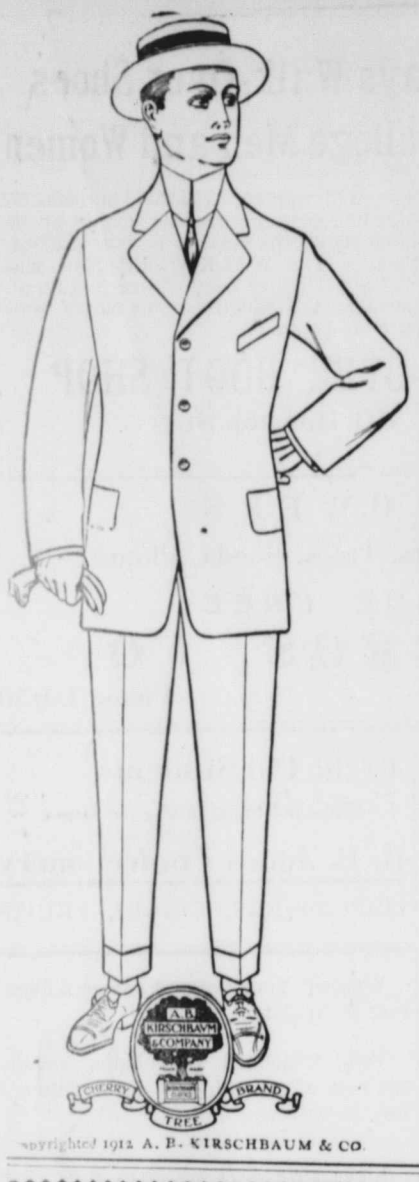

Copyrighted 1912 A. B. KIRSCHBAUM & CO.

Join Monnig's Anti-Heat Club

It meets every summer at this store. The uniform is one of our KIRSCHBAUM or ADLER ROCHESTER single-breasted blue serge suits, a non-breakable Panama or straw hat, an Emery or Arrow Shirt, B.V.D. underwear or union suit, knox knit lisle or a pair of Phenix silk hose and a neat washable summer tie. You will be pleased with the uniform. The annual dues for the entire outfit are not high aud need not exceed

$25 to $30

JOIN TODAY

MONNIG'S

The Store With 23 Years Reputation

THE STATE NATIONAL BANK

of FORT WORTH

Capital Surplus and Profits $600,000.00

W. B. Harrison, President
M. L. Woods, Active Vice Pres.
Ed H. Lysaght, Vice Pres.
S. P. Berry, Cashier

James Harrison, Vice Pres.
S. T. Bibb, Vice Pres.
H. P. Sandidge, Asst. Cashier
Lee Sherrell, Asst. Cashier

Corner of Fourth and Main

We cordially invite you to do business with the STATE NATIONAL

Cottrell & Leonard

Albany, N. Y.

Makers of

CAPS and GOWNS

To the American Universities

From the Atlantic to the Pacific

Class Contracts a Specialty

The "Waldorf" Shoe and Hat Store

1002 MAIN ST.

Waldorf Shoes, all styles, $3 and $2.50. Everybody is talking about the Waldorf $2.00 Hat. Our new Straws are here.

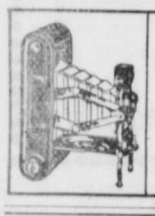

KODAKS
PHOTO SUPPLIES
DEVELOPING
PRINTING
PRICE LISTS ON REQUEST
LORD'S
708 MAIN ST

For Staple and Fancy Groceries, Canned Goods and Confections, SEE

BUCHANAN BROS.

At Cor. Magnolia & Hemphill

DIGGS BROS.

HATTERS, FURNISHERS AND TAILORS

"STYLE ALL THE WHILE"

713 MAIN ST.

W. H. MORRISON — J. W. WRIGHT

MORRISON-WRIGHT CAFE

Everything New and Modern

603 Main — 810 Houston

COLD DRINKS AT RENFRO'S

THREE DRUG STORES

T. C. U. VS. TRINITY.

Continued from page 1

his second two-bagger of the game, Green hit a hot one through Bussey. McElree scored, but a perfect peg by Livsey nipped Ferguson at the plate.

Fleming, Trinity's star pitcher, held T. C. U. runless until the eighth, when he was greeted with a fusillade of hits which, aided by a walk and a wild throw by Green, netted three runs. In justice to Fleming, however, it should be stated that his pitching arm was injured by a line drive from Hopkins' bat in the preceding inning which probably lessened his efficiency. Be that as it may, the aforesaid three runs looked mighty good; then when Varsity stopped at "last chance" long enough to take "one more," things loked better still. This ticing run was acquired when Stierman singled and scored on successive bunts by Parks and Bussey. Parks attempted to count from second on Bussey's roller but went out at the plate. Trinity was unable to score in either the ninth or tenth rounds, although Fleming hit safe with none down in the ninth and Weber performed a like feat in the tenth after two had been laid away. The final standing, if anyone should be unable to dig it out of the detailed acount, was 5 to 4. The score:

T. C. U.

	AB.	R.	BH.	PO.	A.	E.
Shoemaker, lf	4	0	1	3	0	1
Graves, 3b	5	1	2	2	1	2
McCollum, cf .	3	1	0	1	0	0
Hopkins, c ...	3	0	1	7	2	0
Livsey, rf	2	0	0	0	1	0
Daniel, rf .. .	0	0	0	1	0	0
McFarland, 2b	5	0	0	1	3	0
Stirman, ss ...	5	1	1	3	1	0
Parks, p	3	1	0	1	3	1
Bussey, 1b ...	3	1	1	11	1	5
Totals 35	5	6	30	12	9	

TRINITY.

	AB.	R.	BH.	PO.	A.	E.
Wilkins, c ...	5	0	0	11	0	0
McElree, 2b ..	4	1	0	3	5	0
Ferguson, 3b .	5	0	2	1	1	1
Green, ss	4	0	0	1	2	2
Robnett, 1b ..	5	1	0	12	2	0
Weber, lf	4	0	1	0	0	0
Hurt, rf	4	0	0	0	0	0
Rugel, cf	4	1	1	1	0	0
Fleming, p ...	4	1	2	1	6	2
Totals 39	4	6	30	16	5	

Score by innings:

Summary—Two-base hits, Ferguson 2; sacrifice hits, Parks, Bussey, Hopkins; stolen bases, Shoemaker, Graves, Daniel, McFarland, Green, Robnett, Feming; struck out, by Fleming 9, by Parks 5; bases on balls, off Fleming 4, off Parks 3; hit by pitcher, by Fleming 2; wild pitches, Fleming 2; passed ball, Hopkins; double plays, Fleming to Robnett to Wilkins 2.

With old reliable Dan in the box for the second game with Trinity, Varsity entertained few fears for the result, more especially as he was opposed by Shortstop Gren, who didn't claim to be a pitcher. But Dan suffered from too much work, or too much overwork, whichever way you wish to express it. Trinity amassed thirteen hits, and these, with noble fielding, gave them eight runs. Varsity hit safely only seven times for five scores. Some ivory-dome work on the bases cost T. C. U. a few runs, and plays of doubtful propriety gave a few to Trinity.

T. C. U. counted in the first round on singles by Shoemaker and McCollum and a wild throw by Robnett. Trinity came right back in their half with an earned run, Watkins hitting safe and stealing second, scoring from that station when Ferguson planted a line drive over third base.

T. C. U. took the lead in the third with two rnus on a two-bagger by Shoemaker, a wild throw by Green when Daniel hit him a roller, and Hopkins' pinch hit.

Trinity went ahead in the fourth. Three infield hits filled the bases with none down. Two men scored on squeeze plays. Rugel hit a bounder which got him by "Simon," and two more counted. They added another in the sixth after two were out on errors by Graves and Stirman and a clean hit by Moore. Another came in the seventh by means of Graves' wild throw and a two-base tap by Green. The last run came in the eighth on singles by Hurt and Wilkins, with two infield outs sandwiched between.

A small-sized rally gave T. C. U. two runs in the ninth. Stirman walked and stole second. Parks hit to center for two bases, counting Stirman, and Bussey scored Parks with a single to left. Shoemaker and Graves flew out.

T. C. U.

	AB.	R.	BH.	PO.	A.	E.
Shoemaker, lf.	5	2	2	0	0	0
Graves, 3b ...	5	0	1	3	1	3
Daniel, p	4	1	0	0	9	0
McCollum, cf .	3	0	1	1	0	0
Hopkins, c ...	4	0	1	6	2	1
McFarland, 2b	4	0	0	1	2	0
Stirman, ss ..	3	1	0	2	0	1
Parks, 1b	4	1	1	11	0	0
Bussey, rf ...	4	0	2	0	1	0
Totals 36	5	8	24	15	5	

TRINITY.

	AB.	R.	BH.	PO.	A.	E.
Watkins, c ..	5	1	2	10	1	0
McElree, 2b ..	5	1	0	1	1	0
Ferguson, 3b .	4	1	2	1	0	1
Green, p	3	1	2	-	4	0
Robnett, 1b...	4	0	2	8	0	2
Weber, lf	4	1	1	1	1	0
Hurt, rf	4	2	1	2	0	0
Rugel, cf	4	1	1	2	1	0
Moore, ss	4	0	2	1	0	2
Totals 37	8	13	27	8	5	

Summary—Two-base hits, Green, Shoemaker, Parks; struck out, by Green 7, by Daniel 3; double plays, Rugel to Robnett, McElree to Robnett.

Just Twenty

Twenty Dollars is just about the price many men like to **PAY FOR A SUIT**, The man with the **"20 Idea"** will find his opportunity here—good choosing as to styles and a splendid variety of fabrics in rich tones of gray, blue and tan

WASHER BROS.

Have Sold Good Clothes For Twenty-Nine Years

VACATION WANTS

Let us fit you up with your Summer Supply of base-ball and tennis goods, fishing tackle, rifles and ammunition, tents, etc.

Large assortment of everything you need.

We will gladly show you.

A. J. ANDERSON COMPANY

10th and Houston.